



Welcome to...

**ROBOT  
ACADEMY**

# ROBODOG



## Build Guide



**RAISING  
ROBOTS**  
raisingrobots.com



4x  
45590  
Black



2x  
60484  
Black

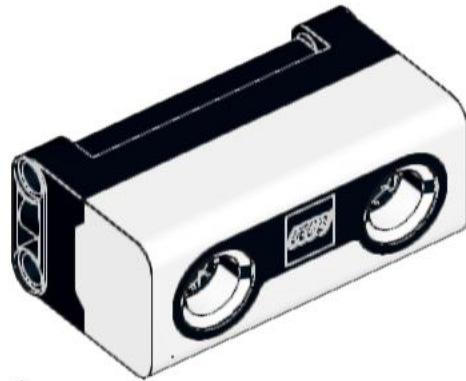

1x  
37316c01  
Black



4x  
32009  
Black



8x  
3713  
Light Bluish Gray



68x  
2780  
Black



4x  
39793  
Black



2x  
32013  
Light Bluish Gray



1x  
32270  
Black



2x  
64179  
Black

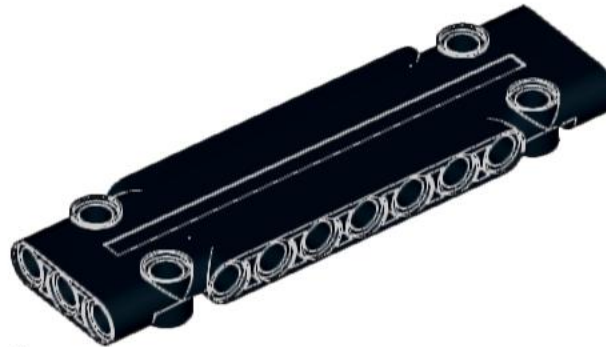

2x  
15458  
Black

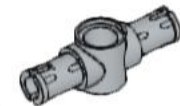

2x  
87082  
Light Bluish Gray



2x  
18651  
Black



1x  
37308c01  
Black



4x  
32054  
Light Bluish Gray



4x  
3705  
Black



4x  
40490  
Black



6x  
32278  
Black

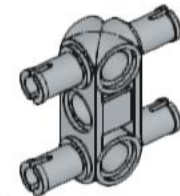

11x  
48989  
Light Bluish Gray



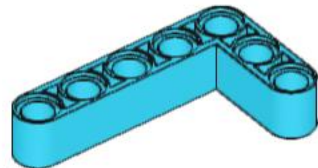
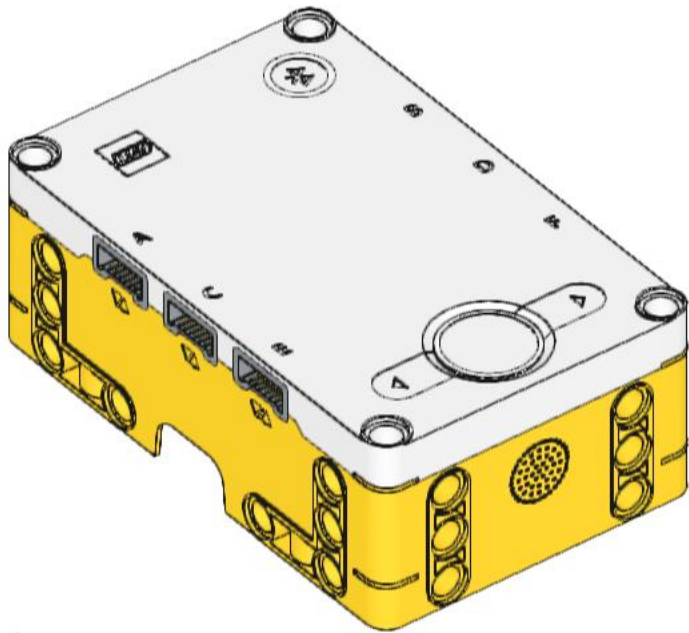

2x  
32526  
Medium Azure

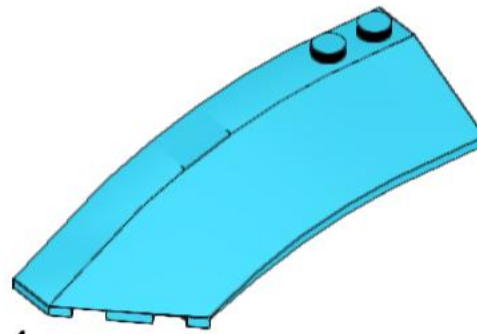

1x  
41750  
Medium Azure

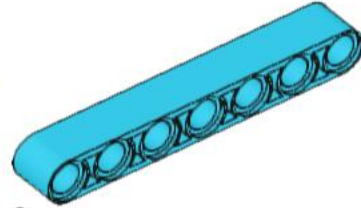

6x  
32524  
Medium Azure

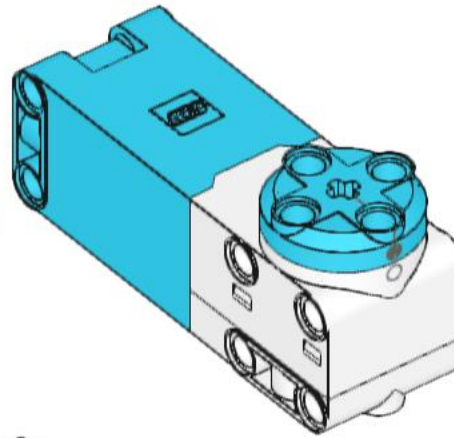

2x  
54696c01  
Medium Azure

1x  
53444c01  
Yellow

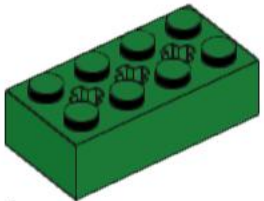

1x  
39789  
Green

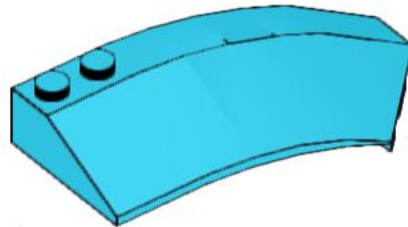

1x  
41749  
Medium Azure

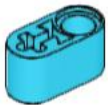

2x  
60483  
Medium Azure

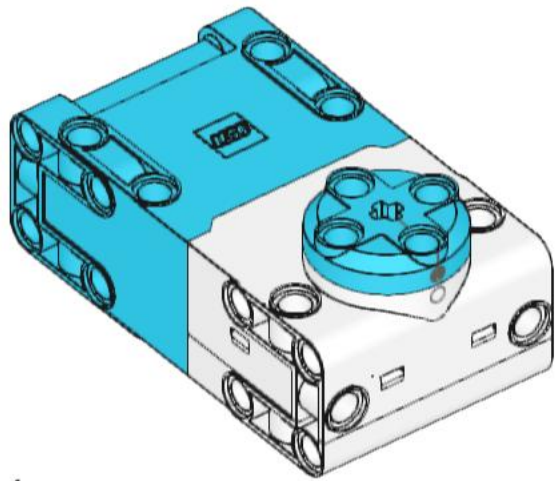

1x  
54675c01  
Medium Azure

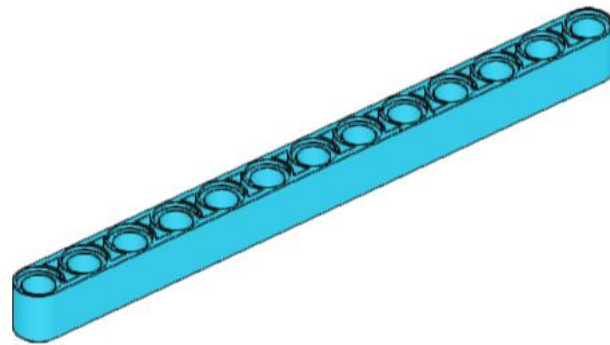

2x  
41239  
Medium Azure

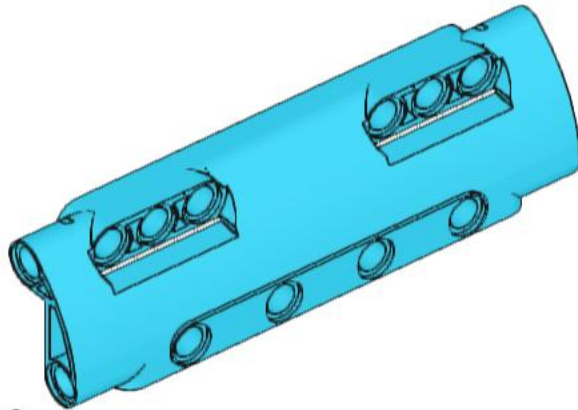

2x  
11954  
Medium Azure

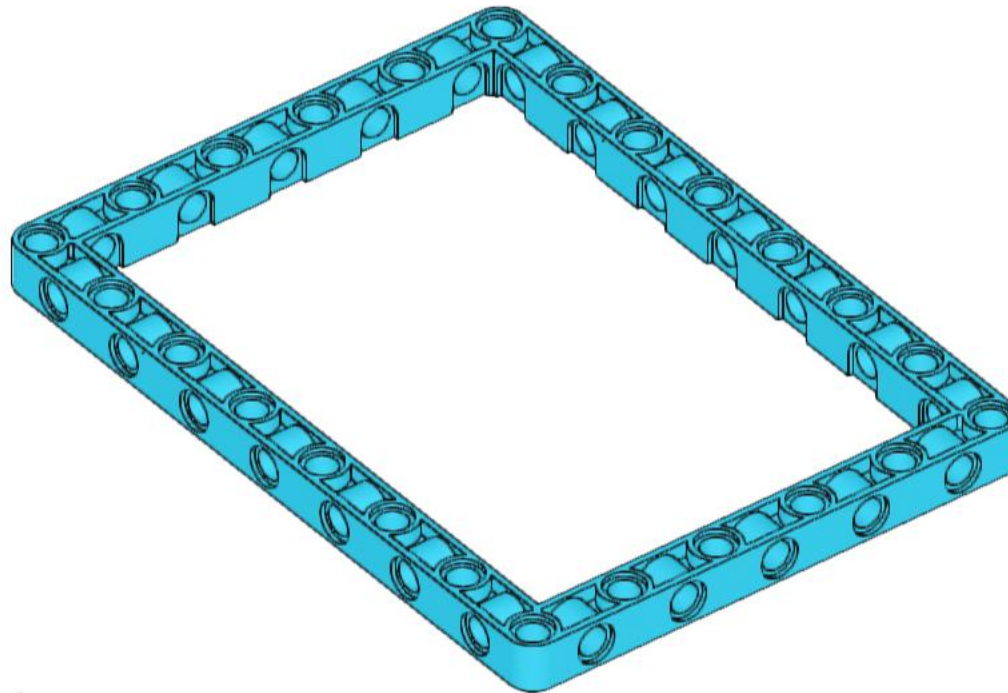

1x  
39790  
Medium Azure



8x  
6558  
Blue

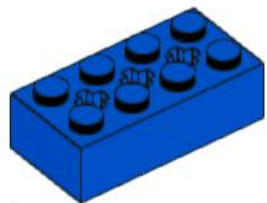

1x  
39789  
Blue

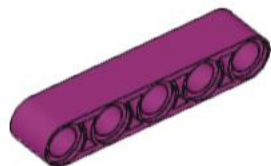

4x  
32316  
Magenta

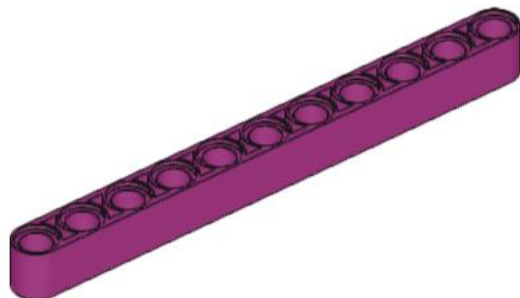

4x  
32525  
Magenta

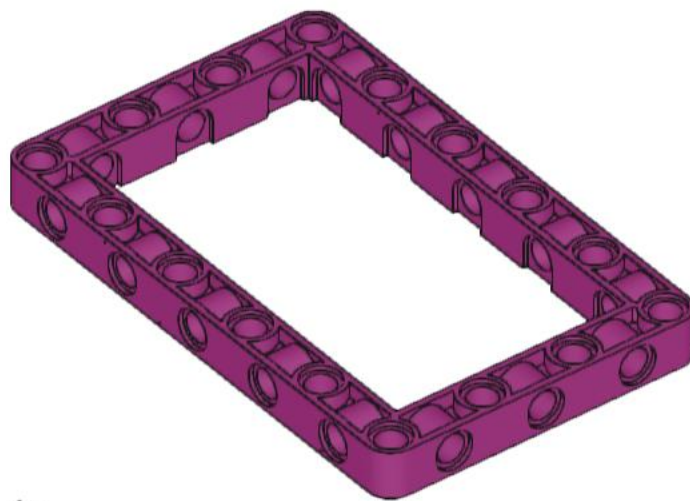

1x  
39794  
Magenta

1

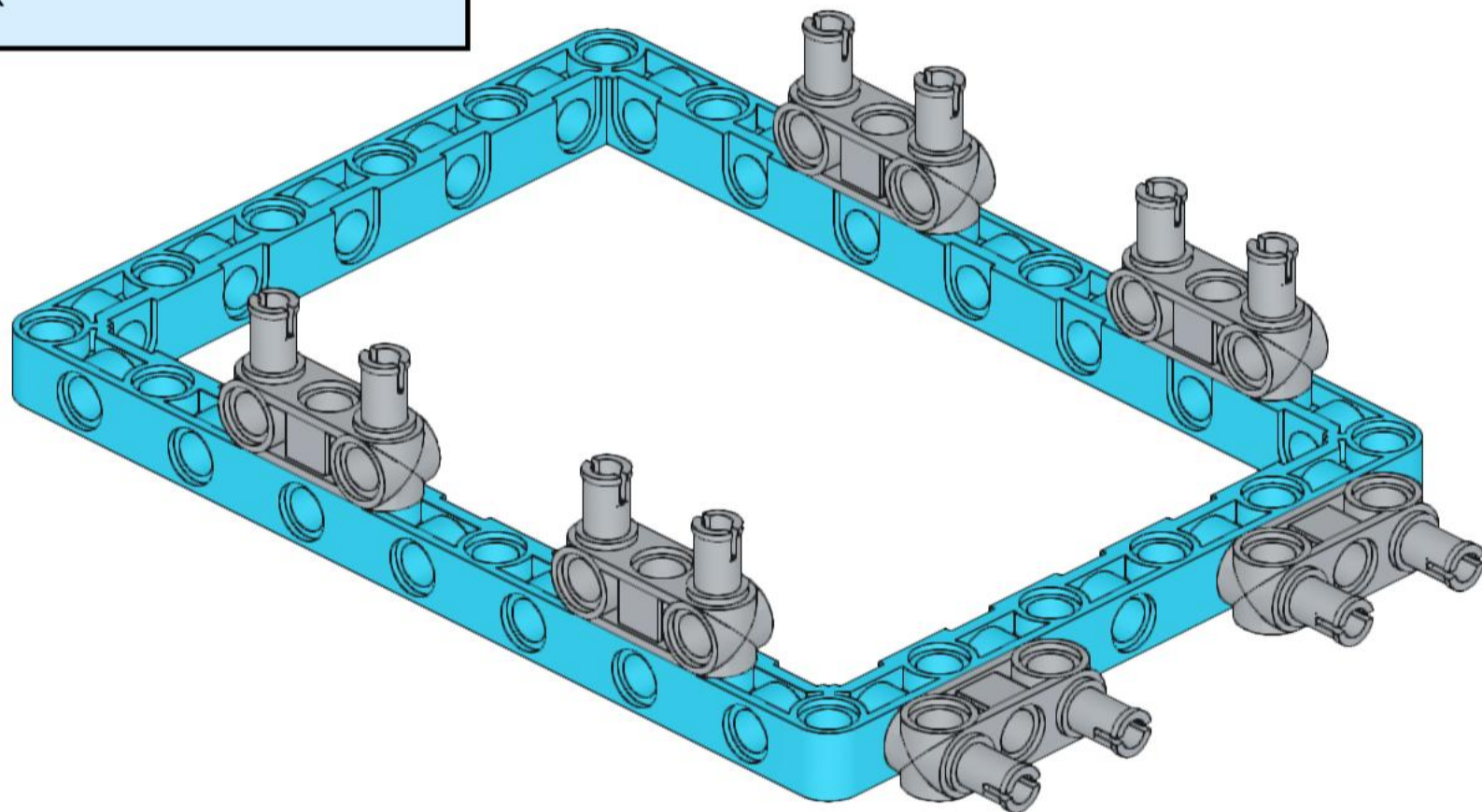
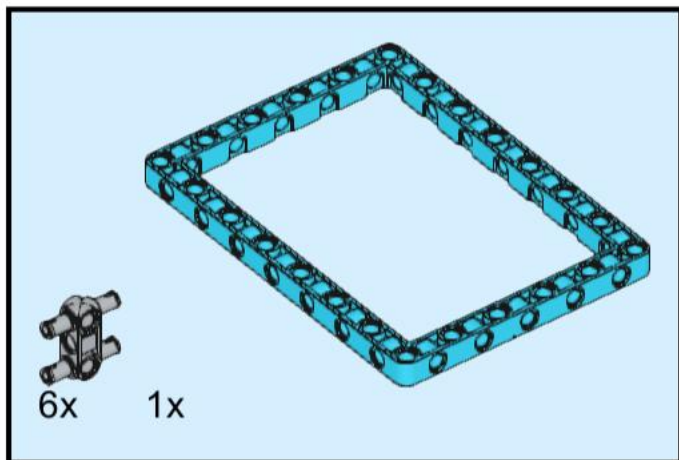

# 2

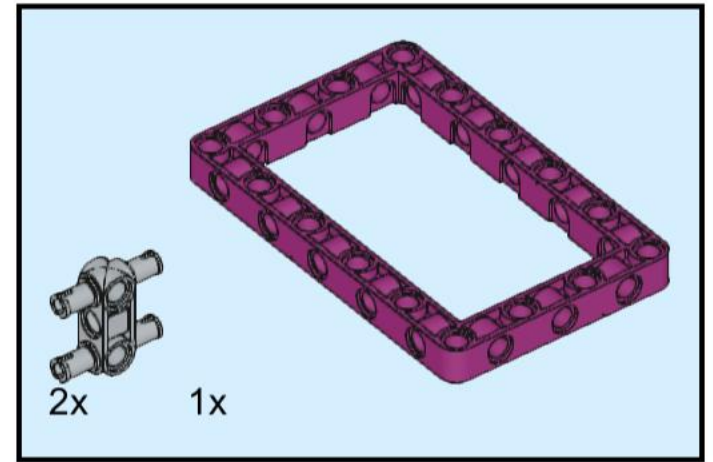
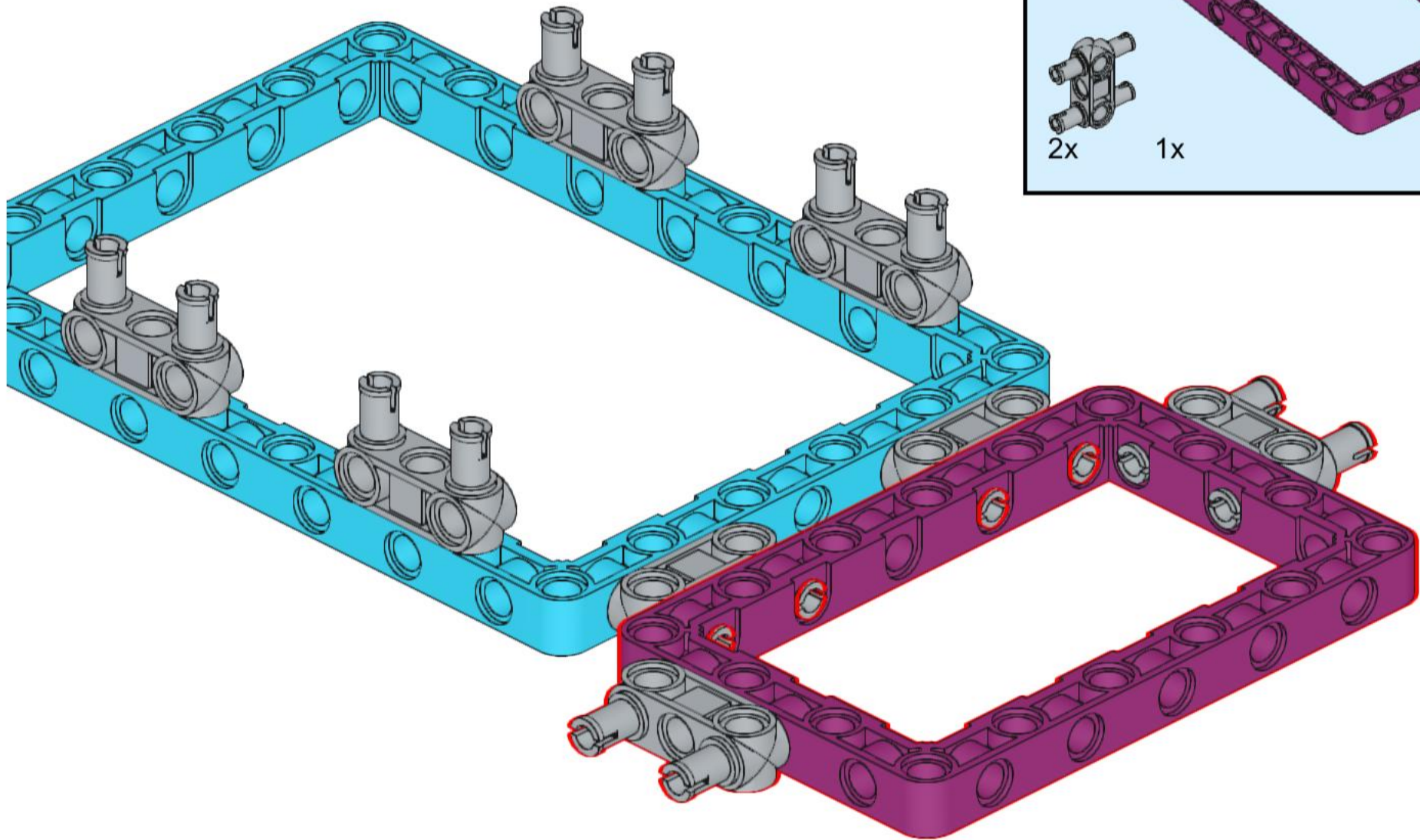

3

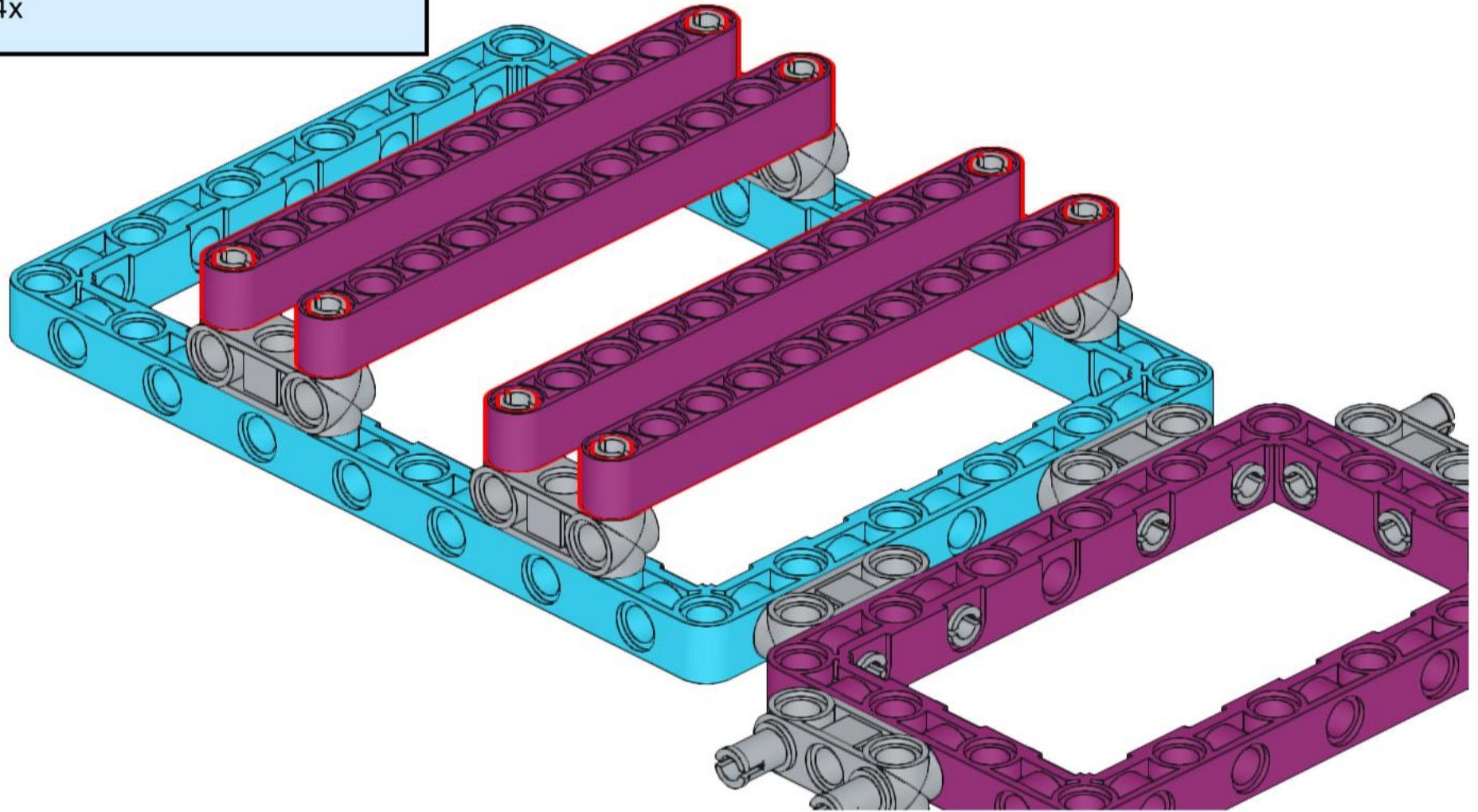
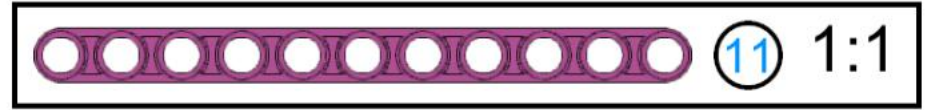
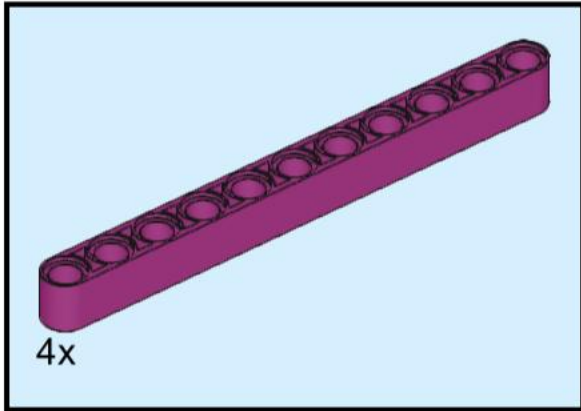

4

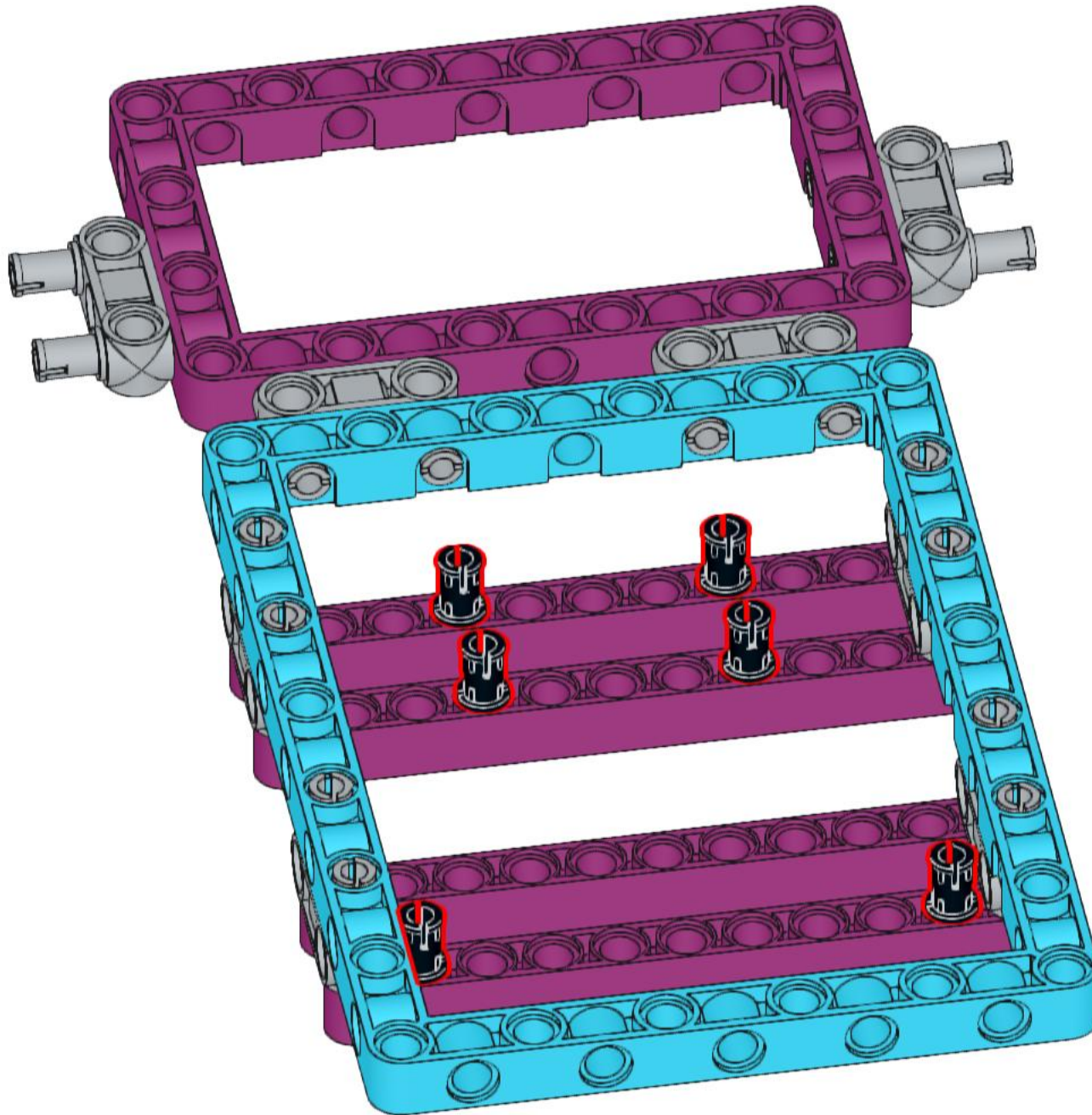

# 5

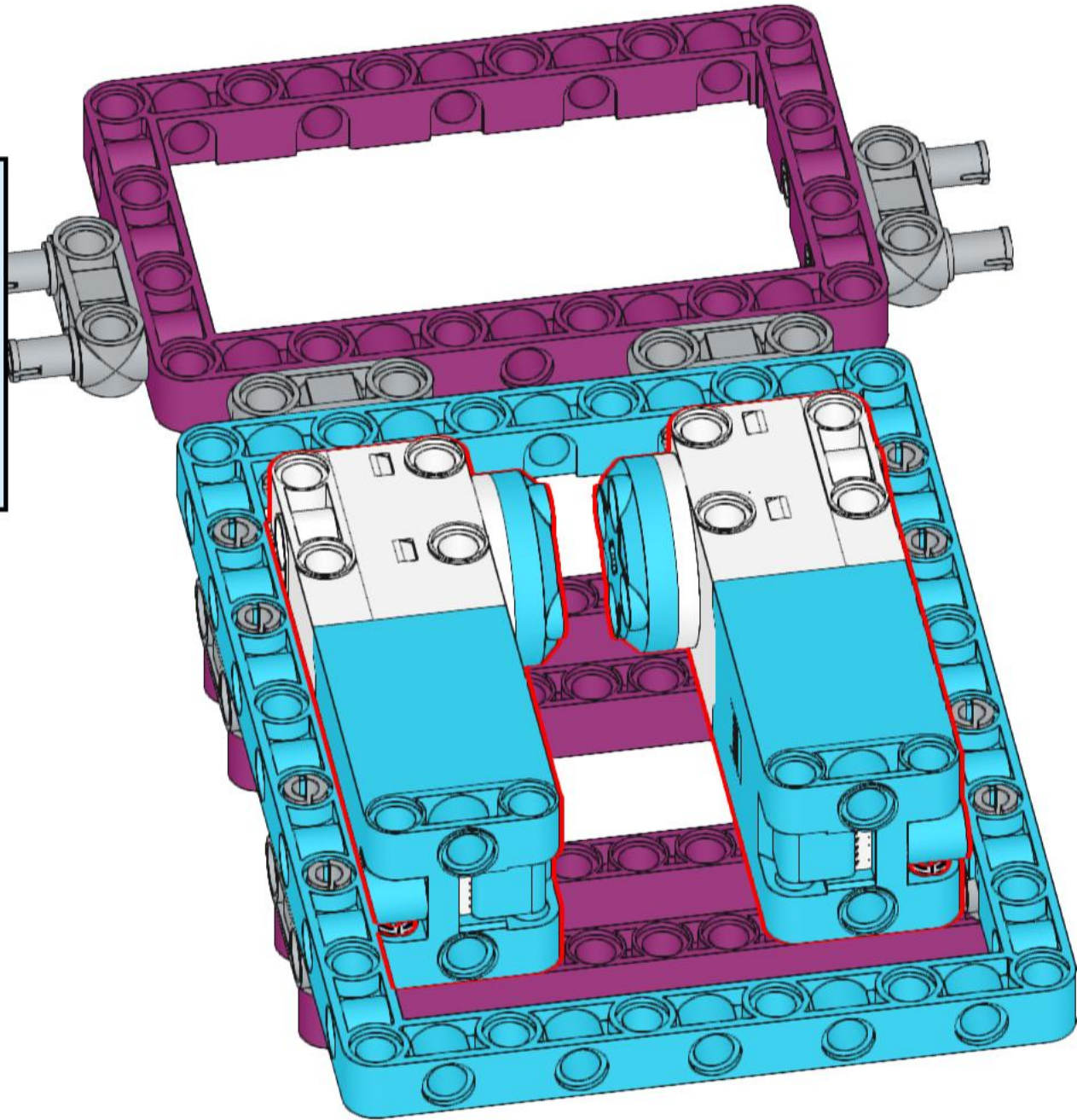
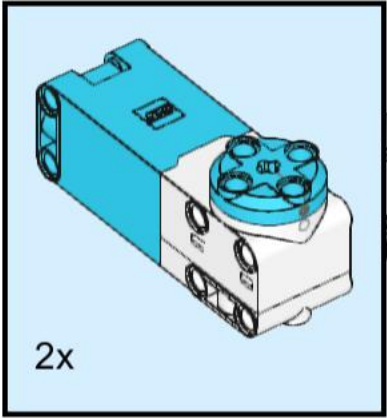

6

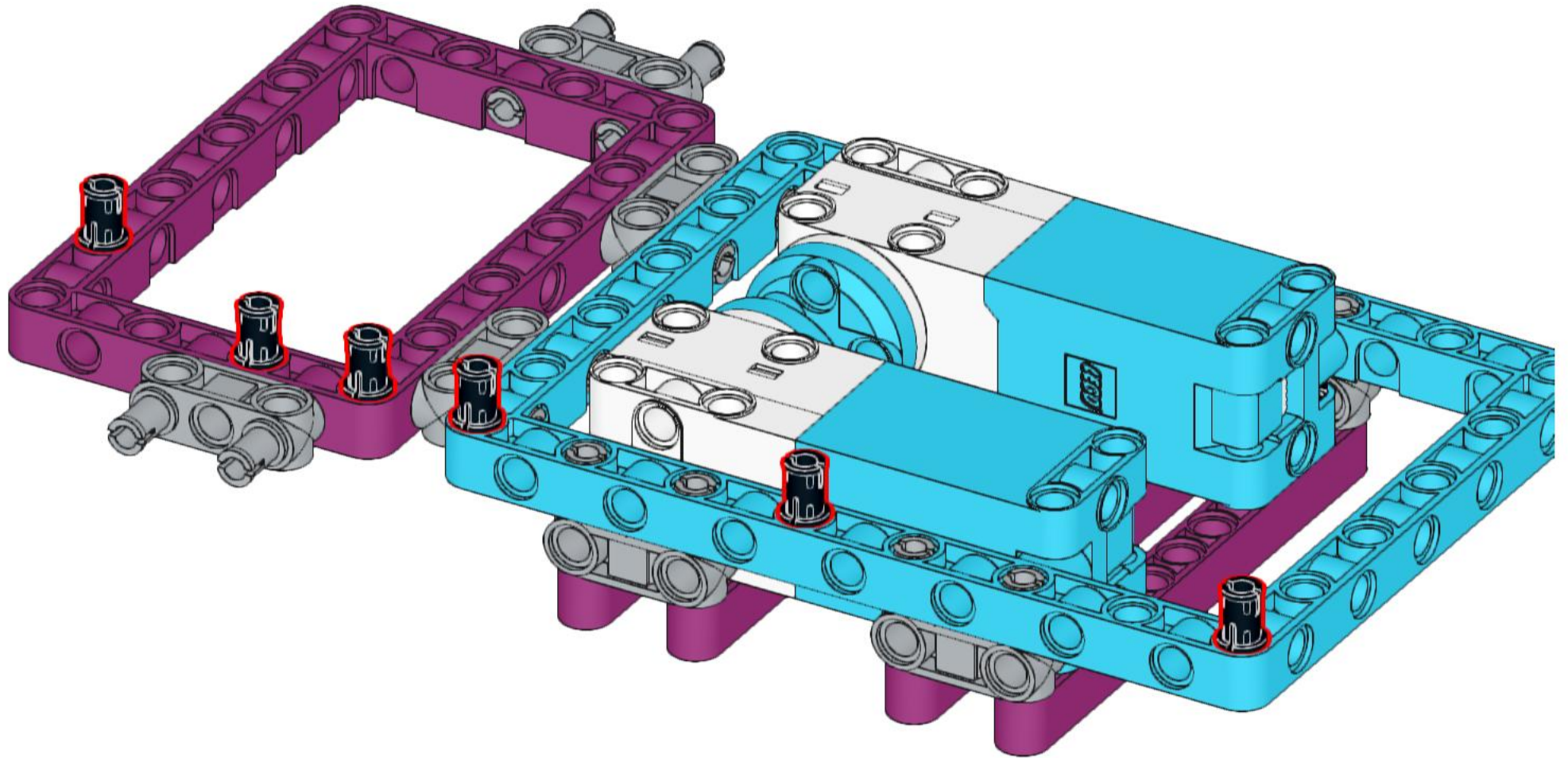

# 7

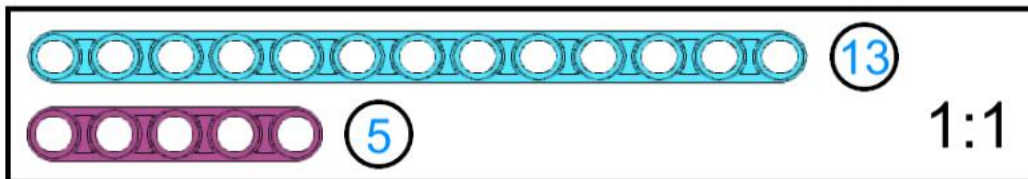
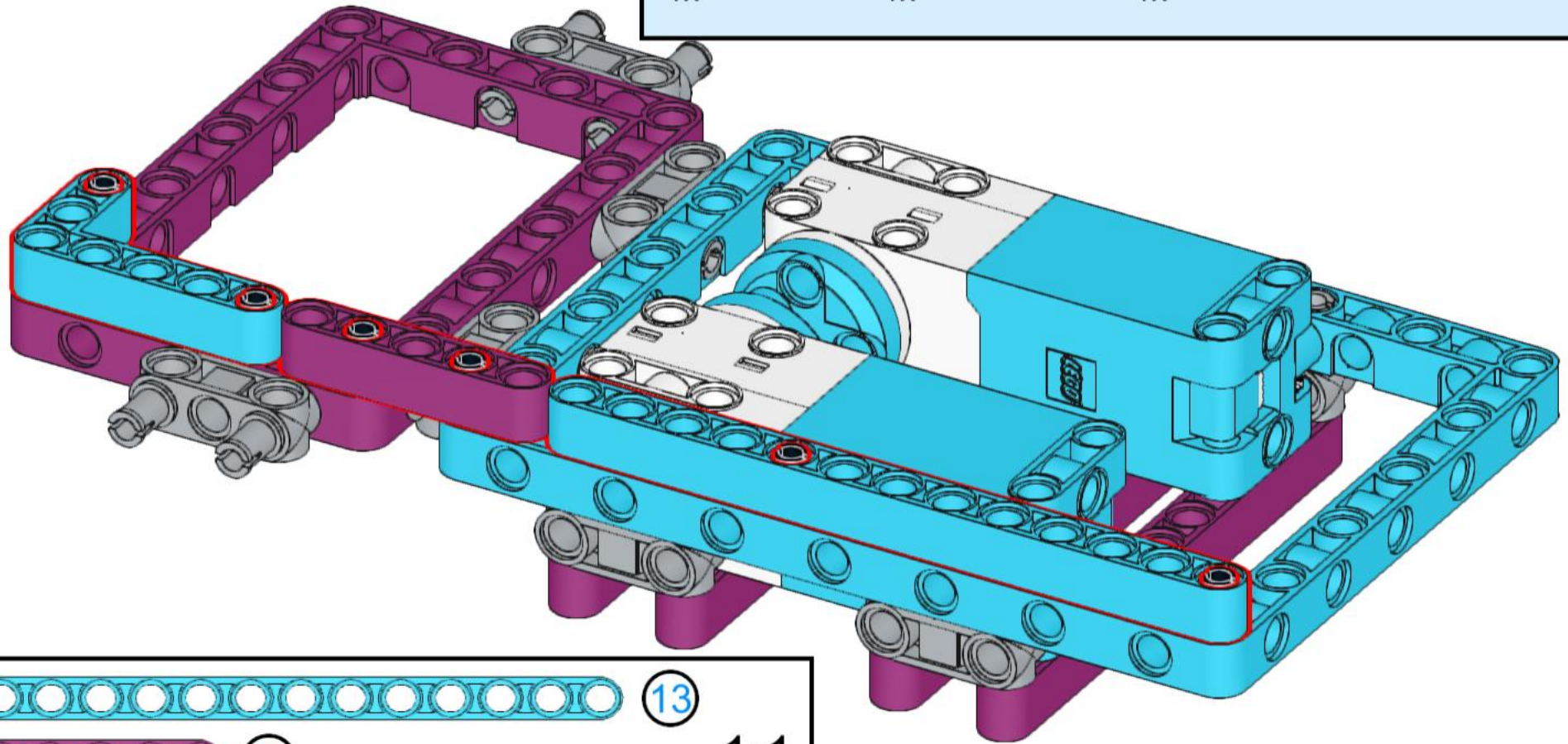
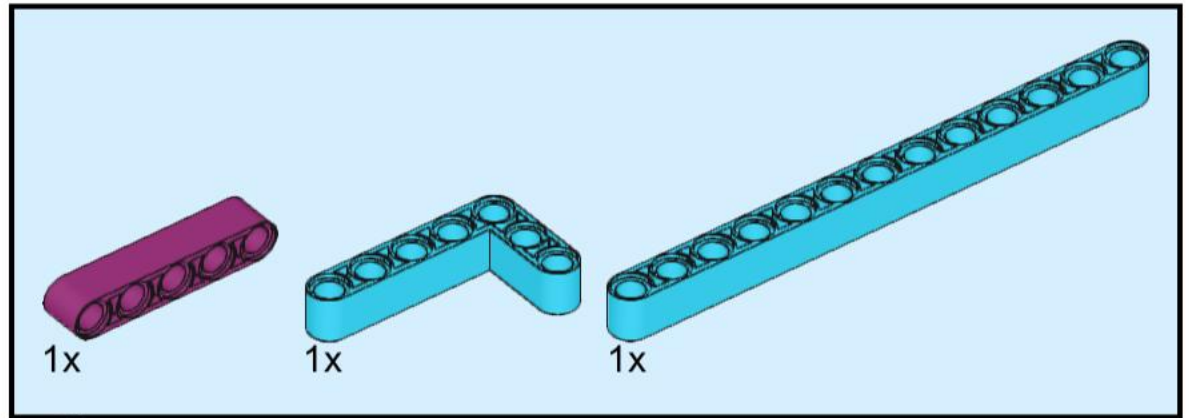

8

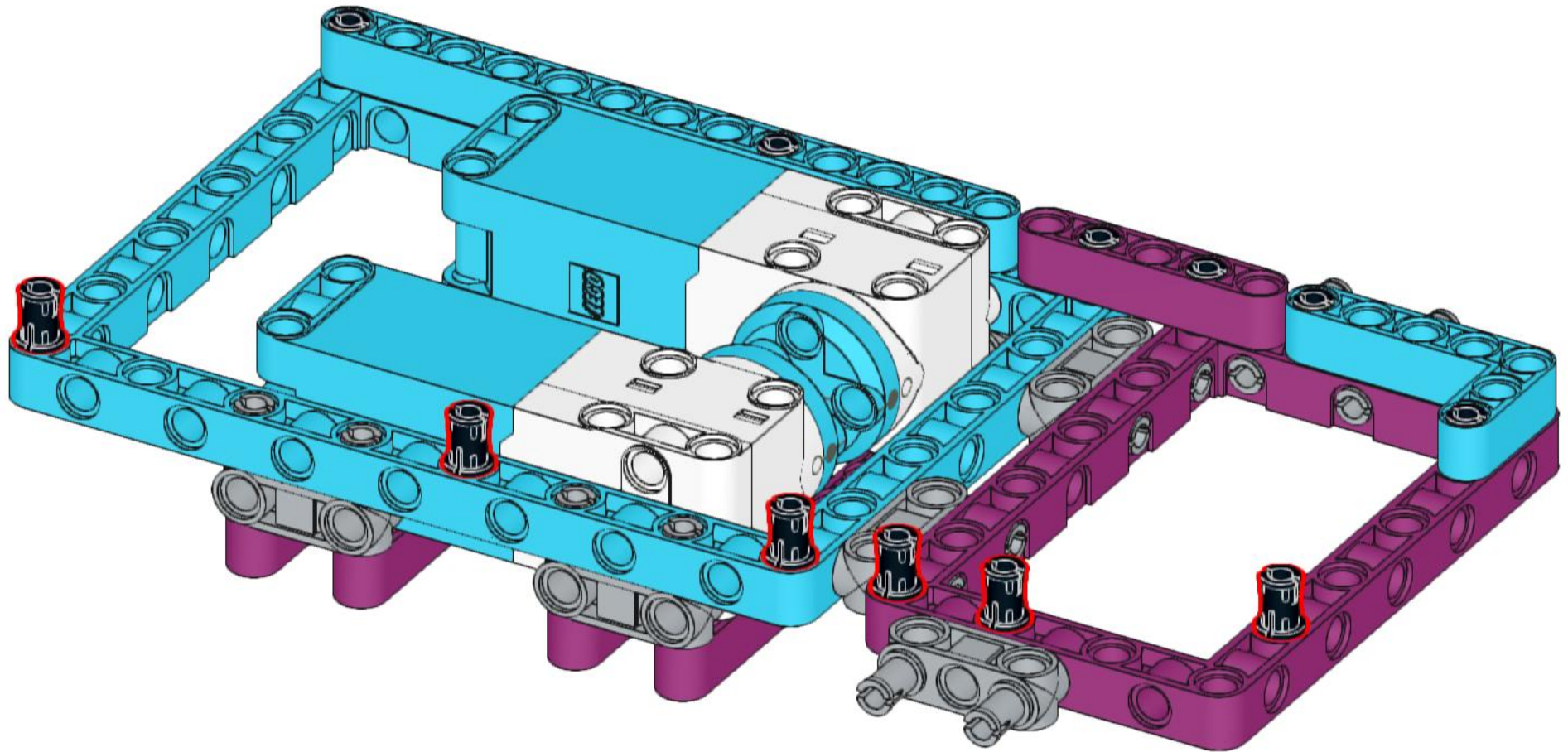

# 9

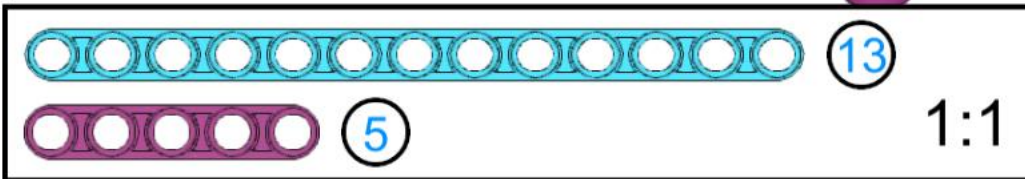
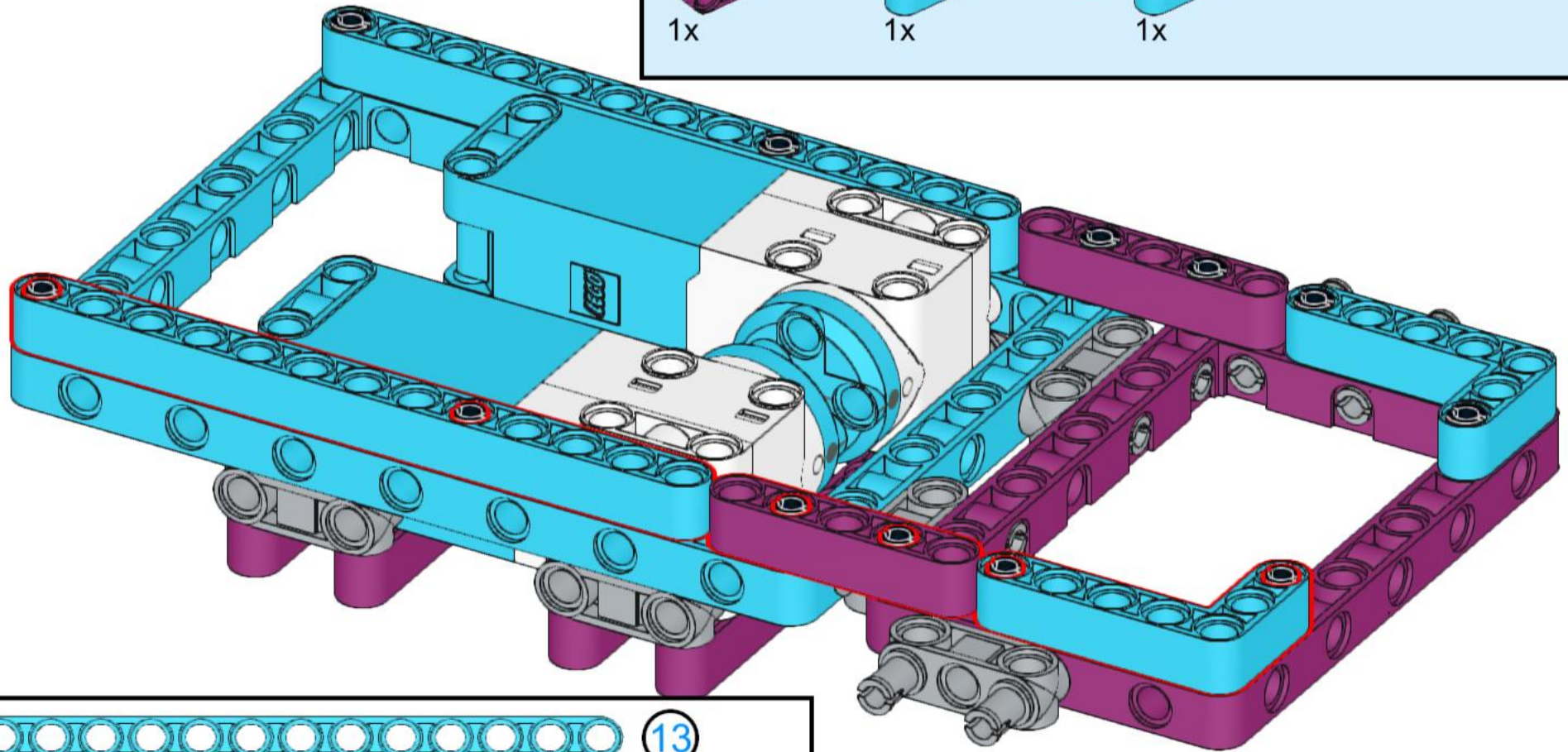
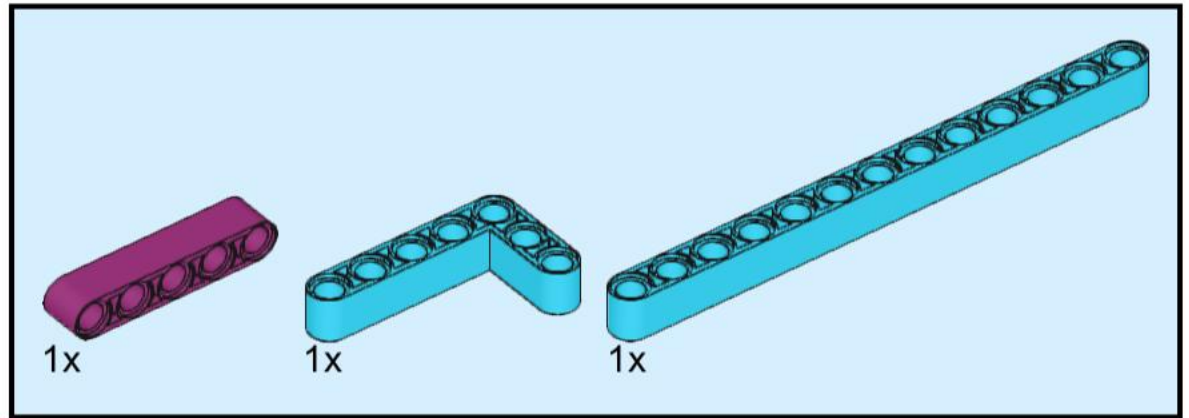

# 10

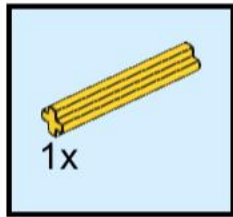

Ensure the grey dot and circle are aligned before fitting the axle.

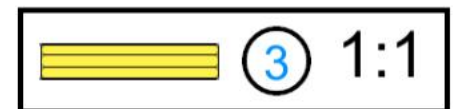
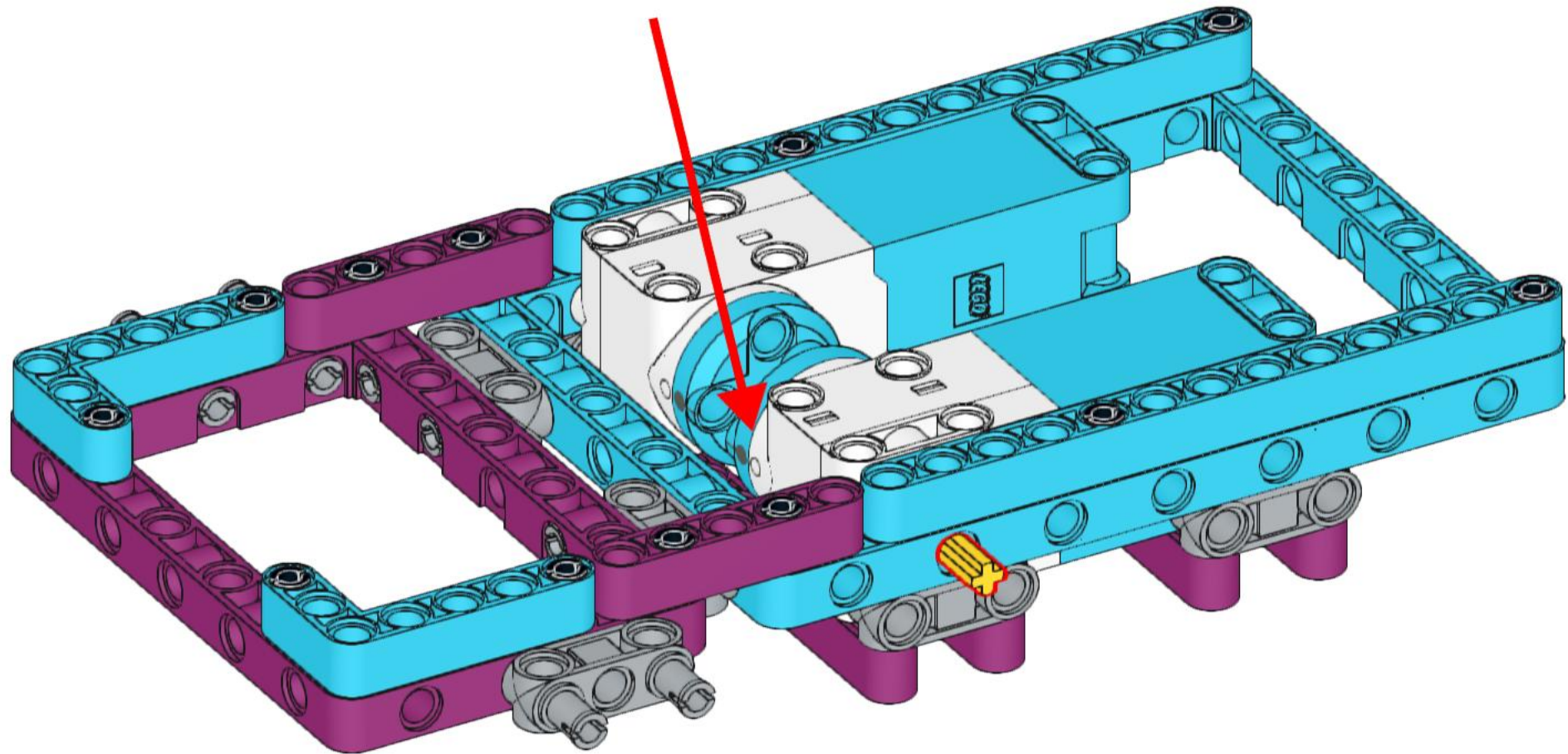

# 11

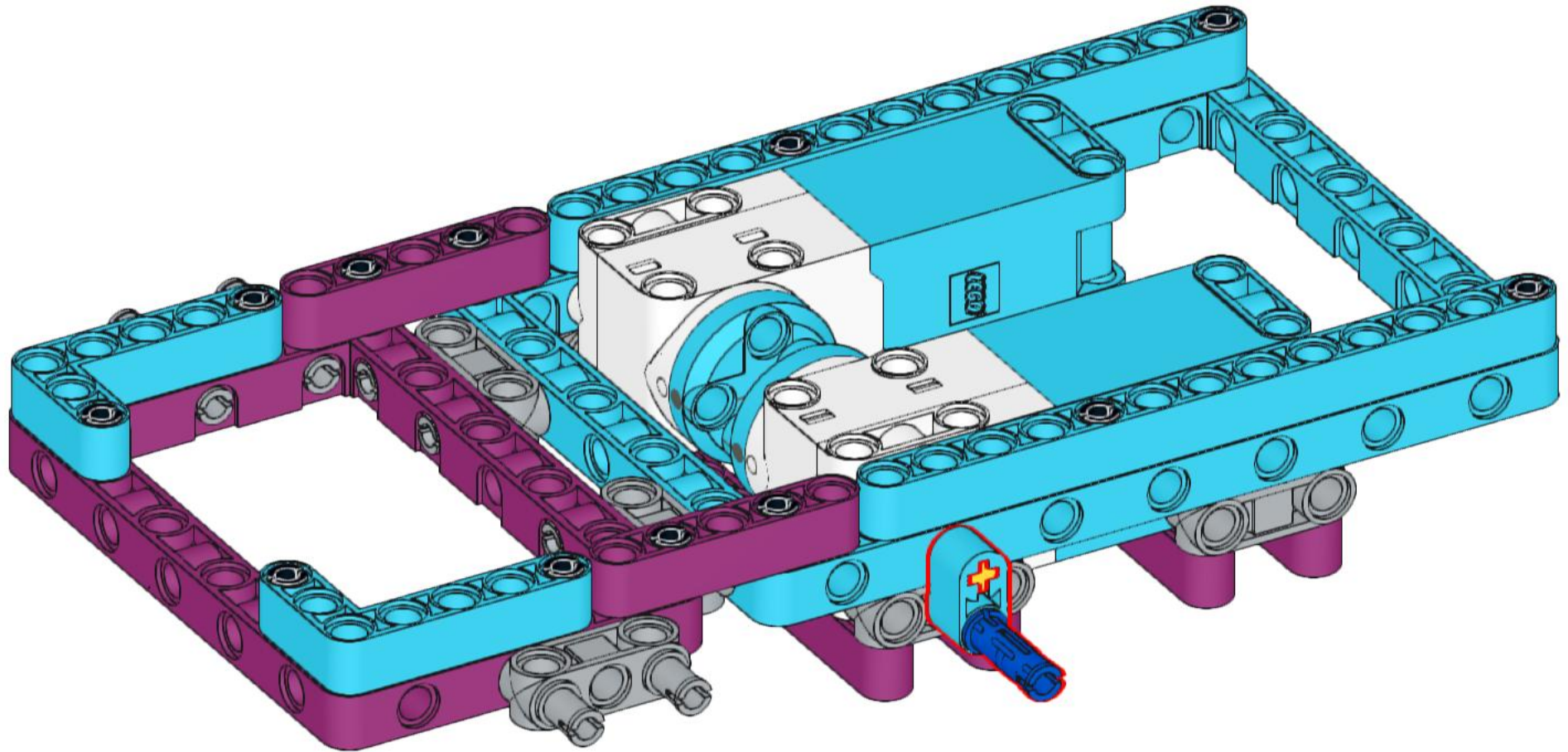
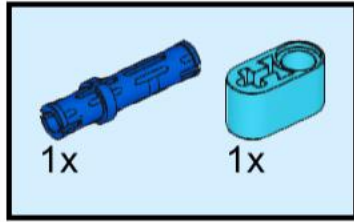

# 12

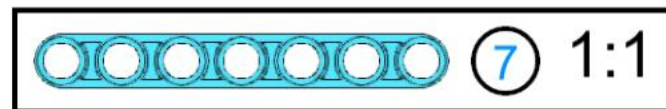
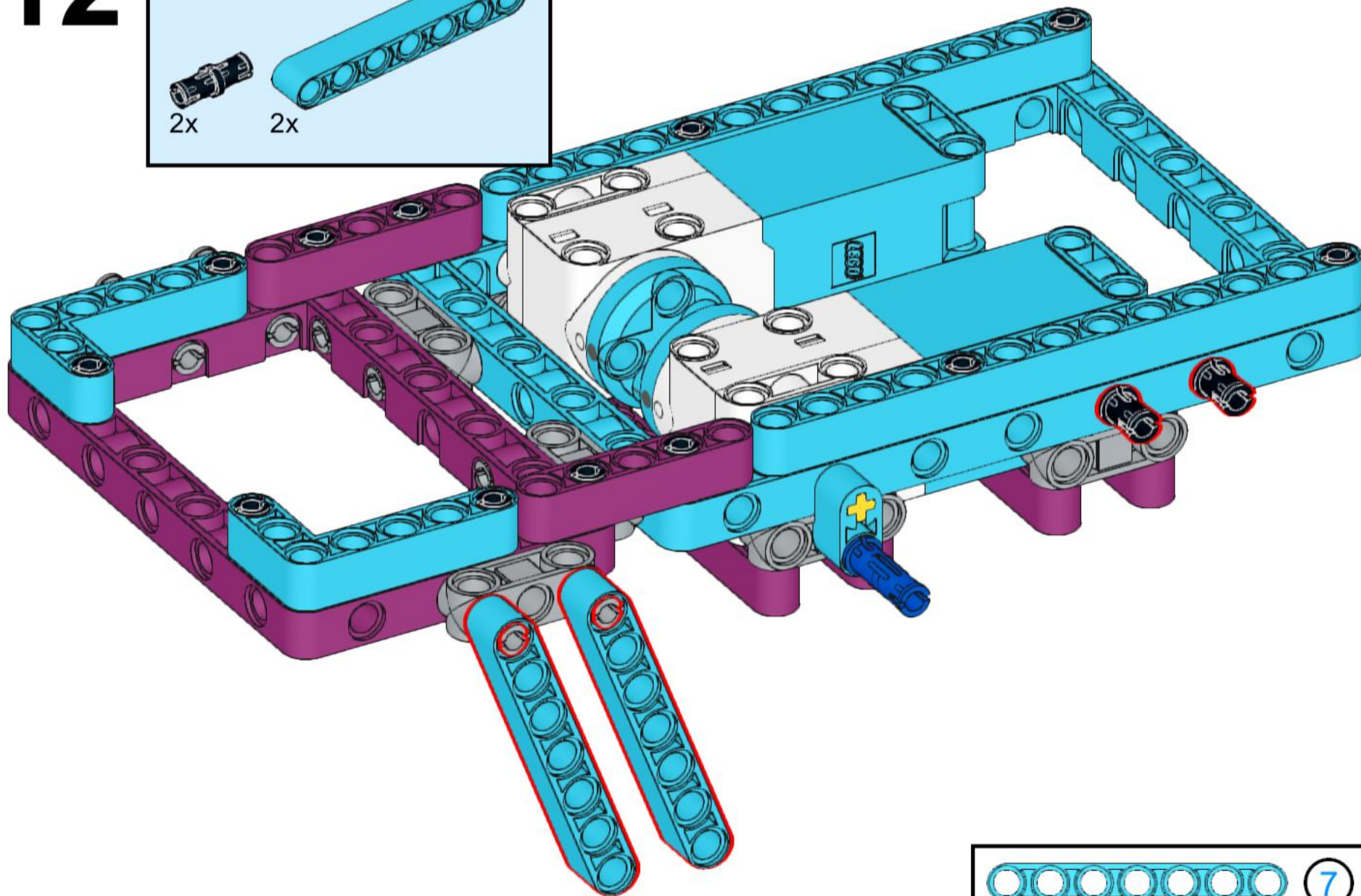
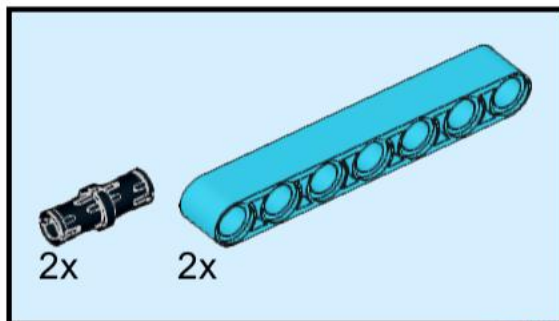

# 13

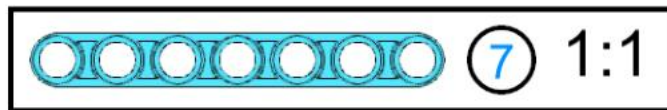
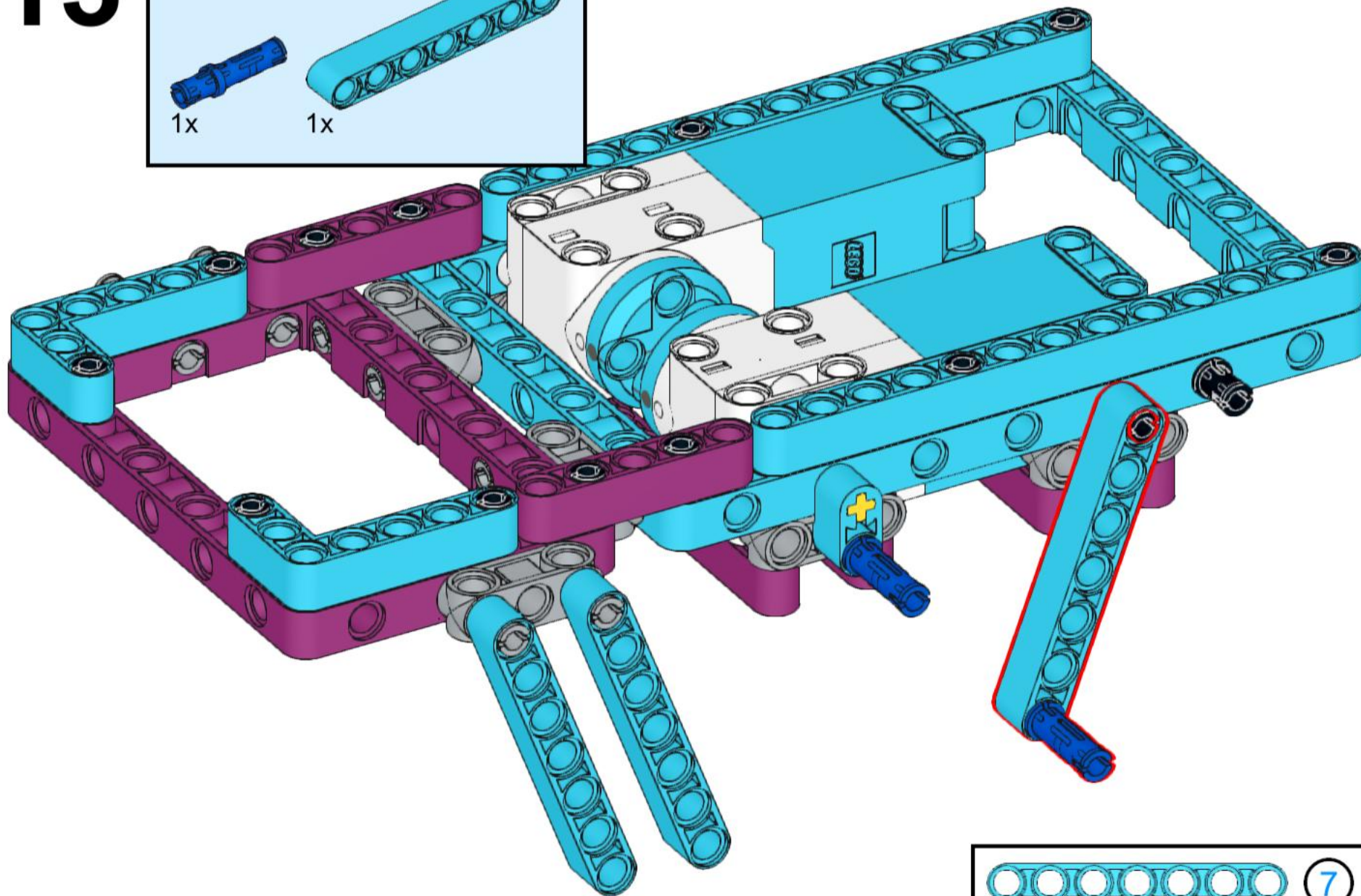
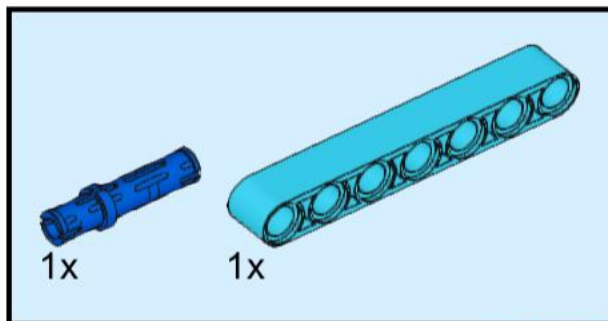

# 14

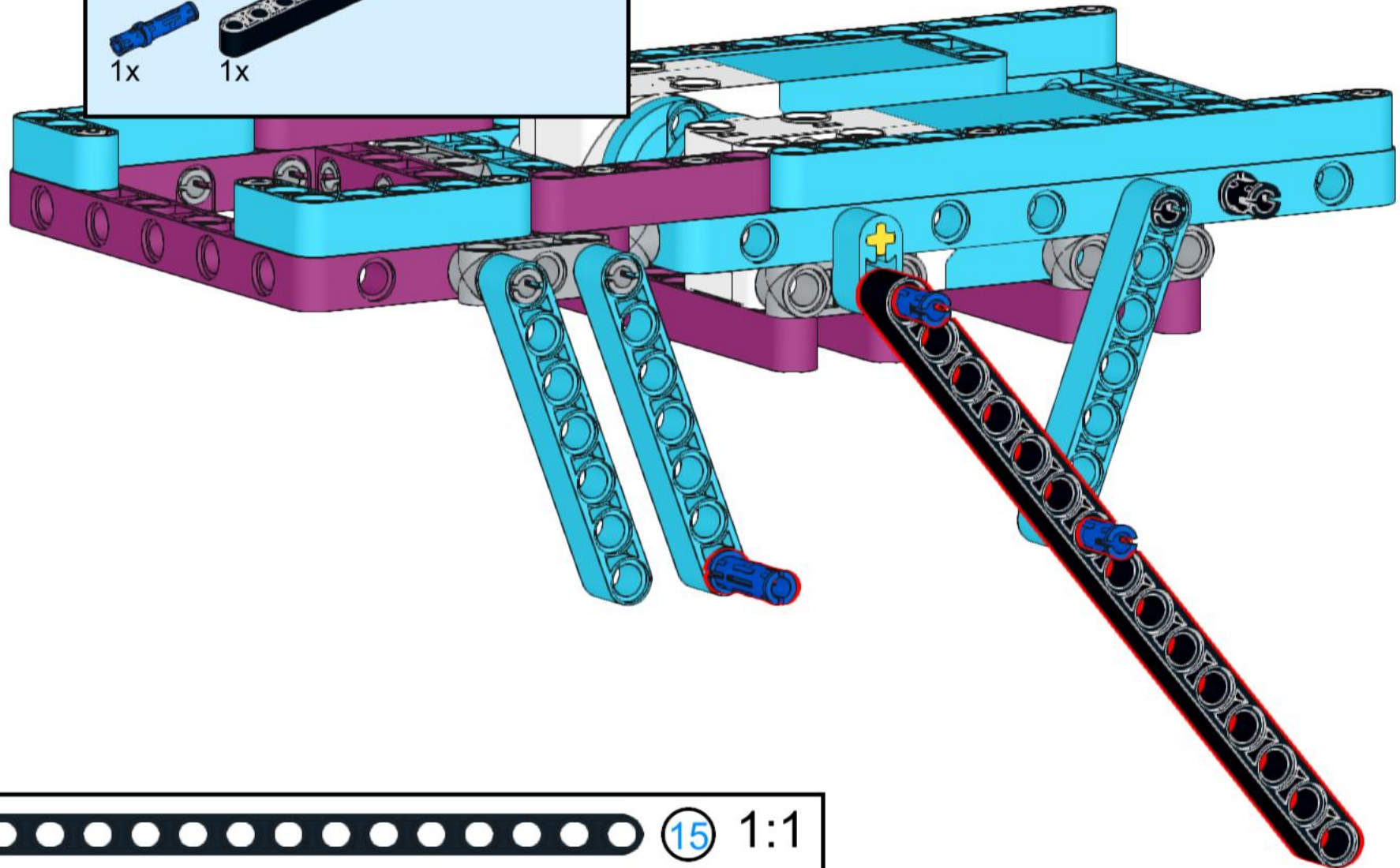
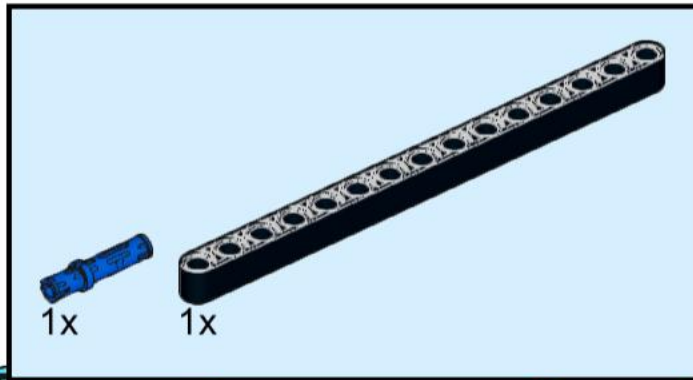

# 15

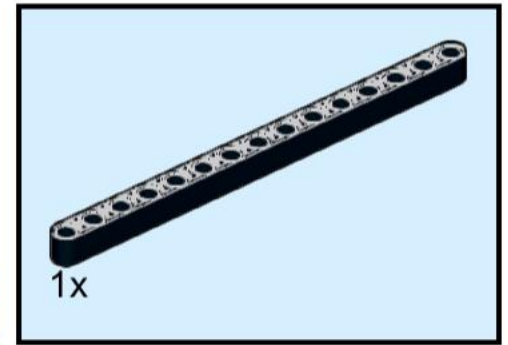
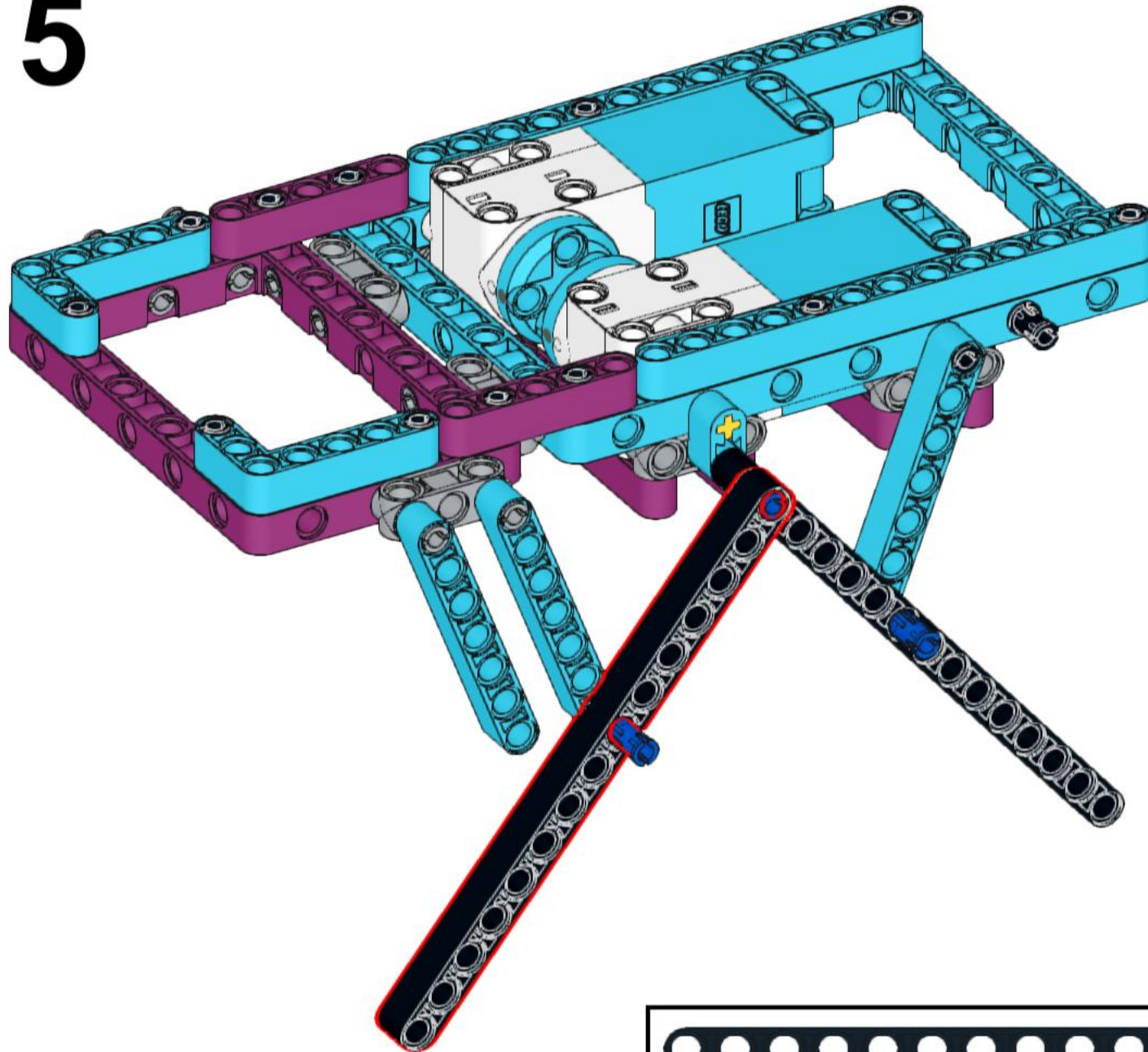

# 16

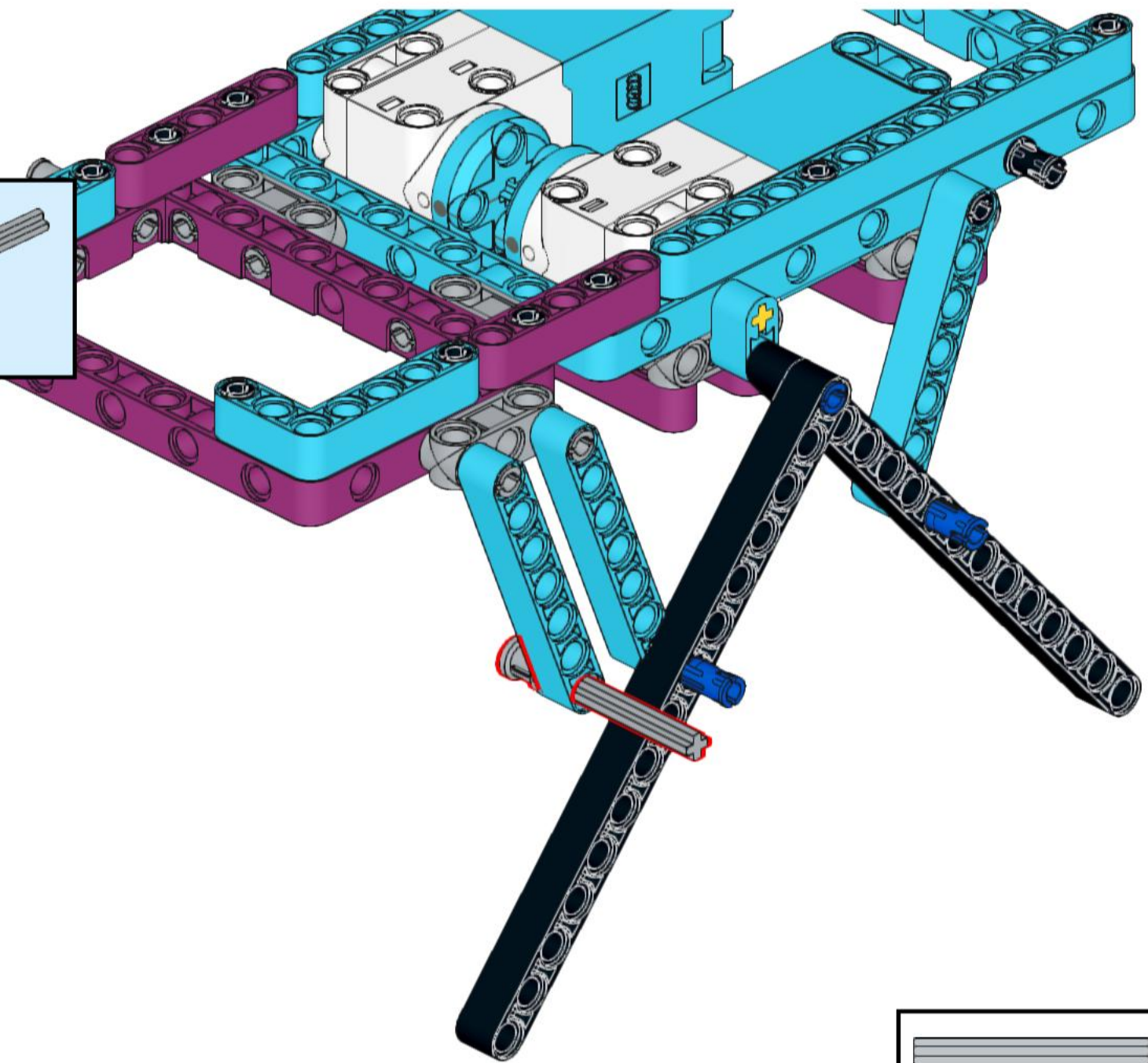
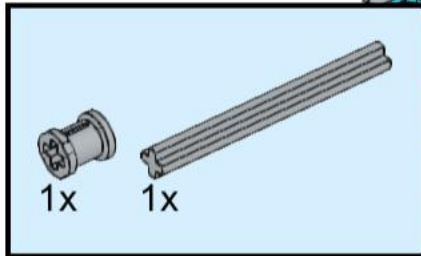

# 17

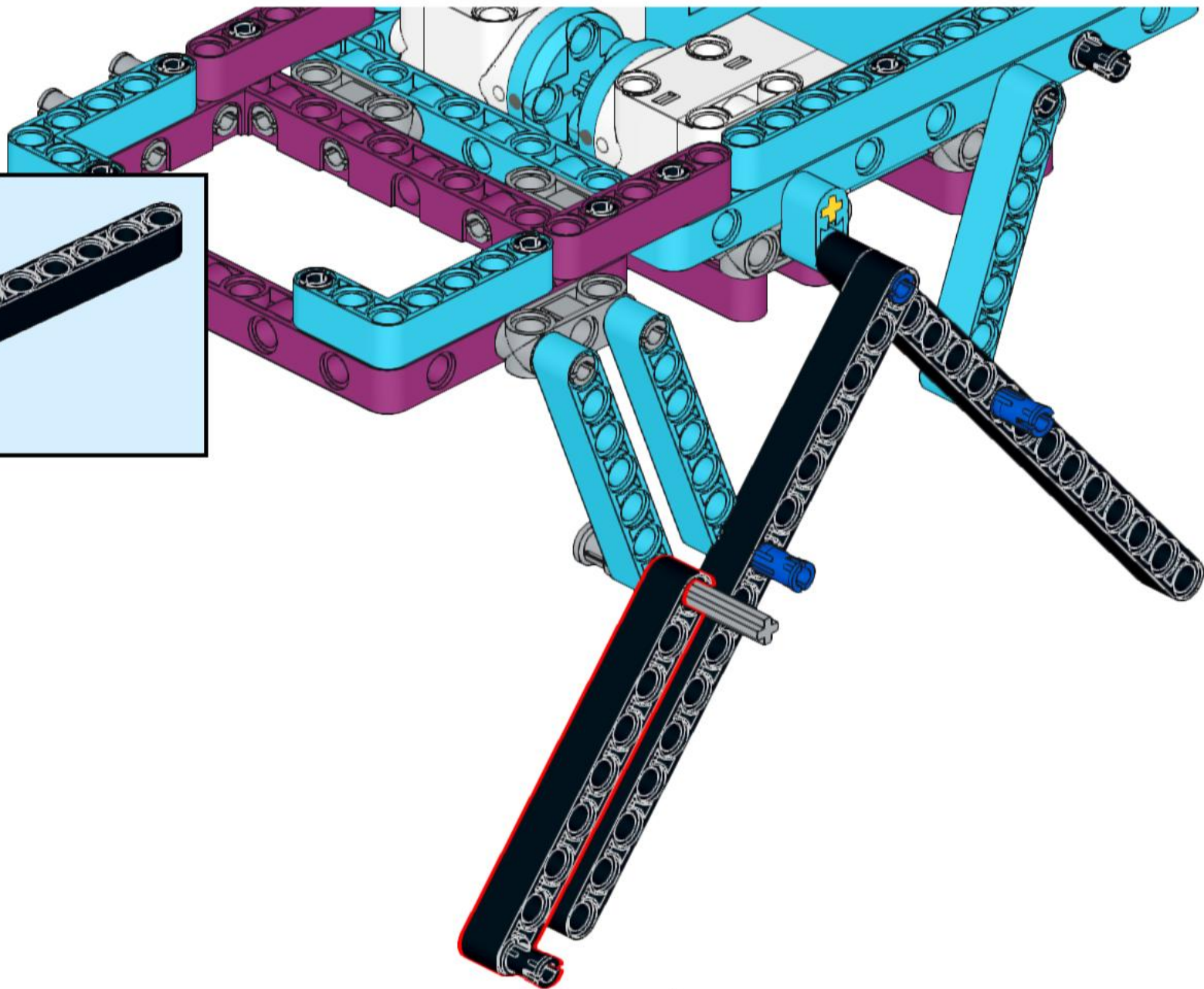
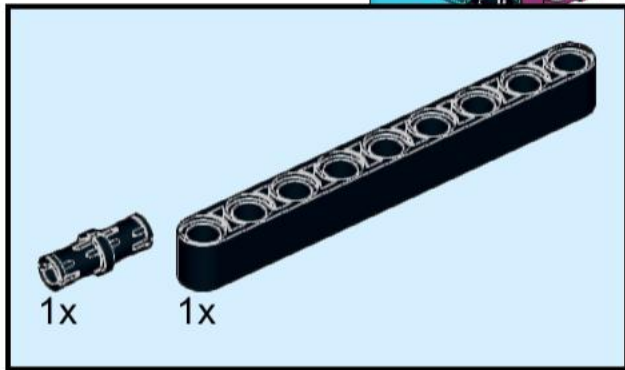

# 18

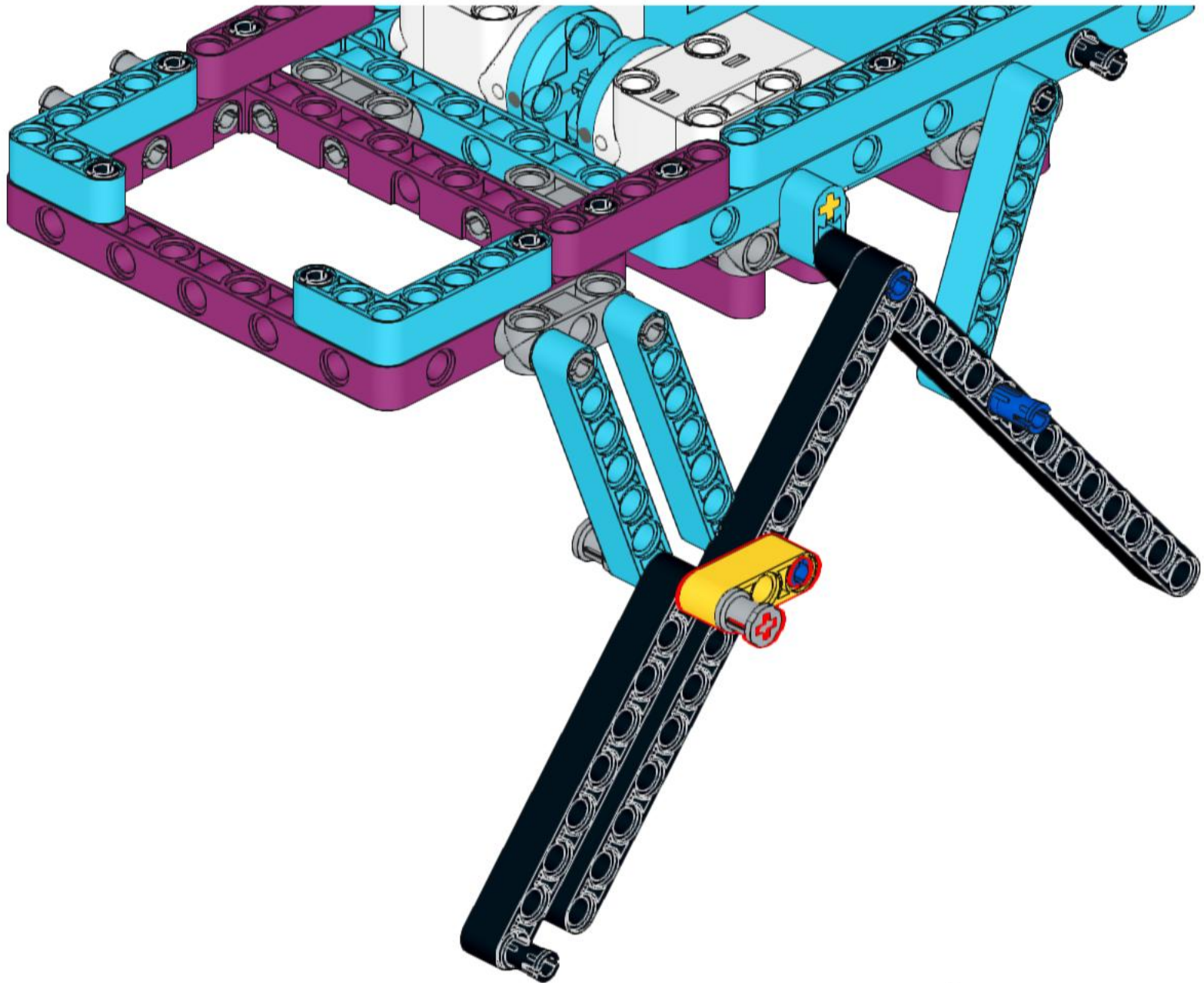
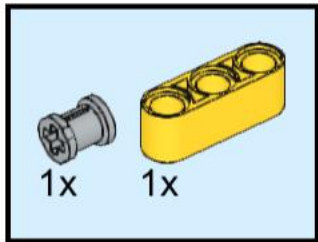

# 19

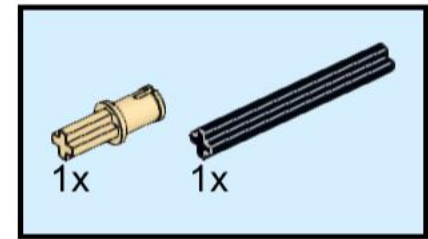
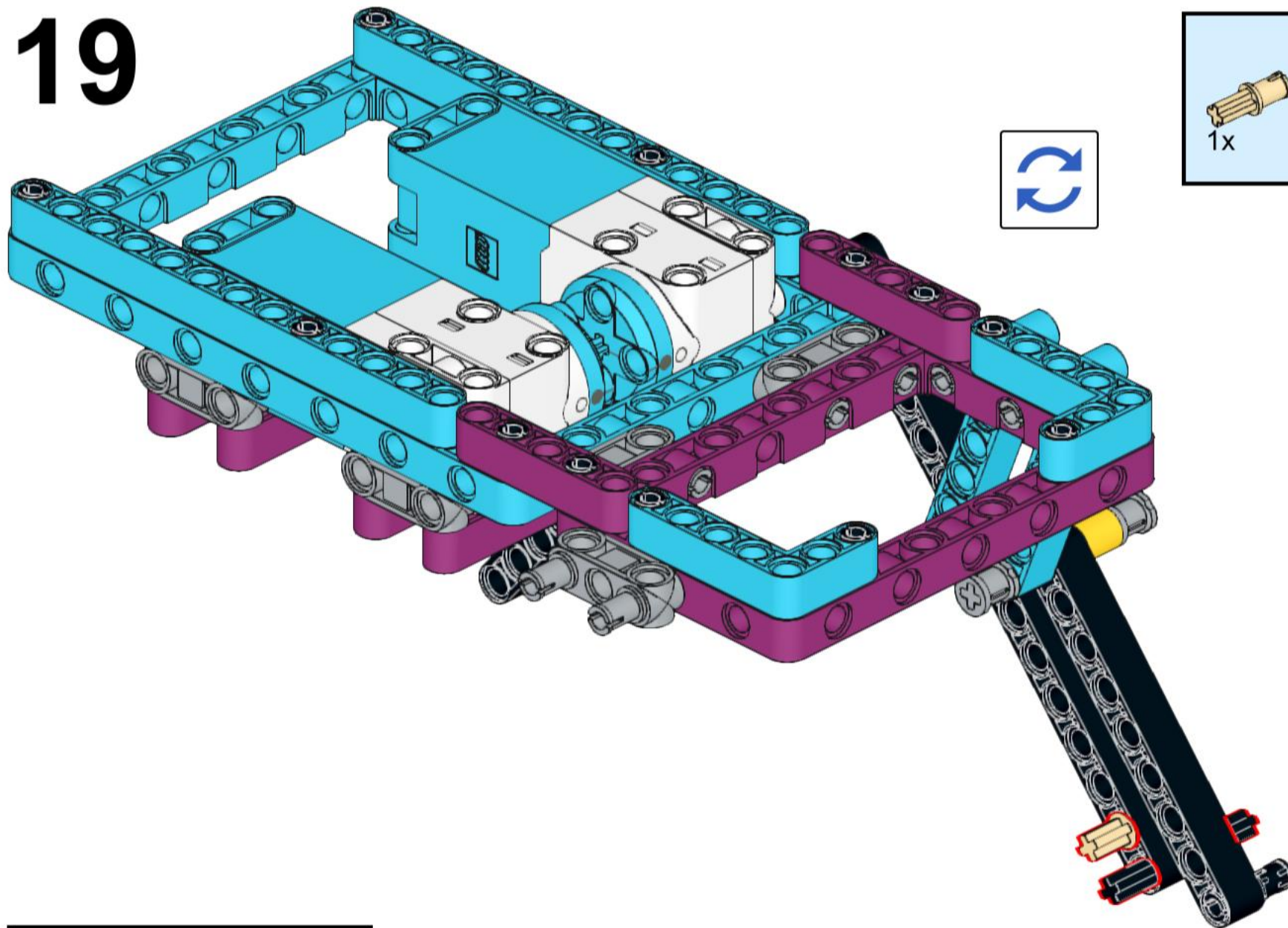

# 20

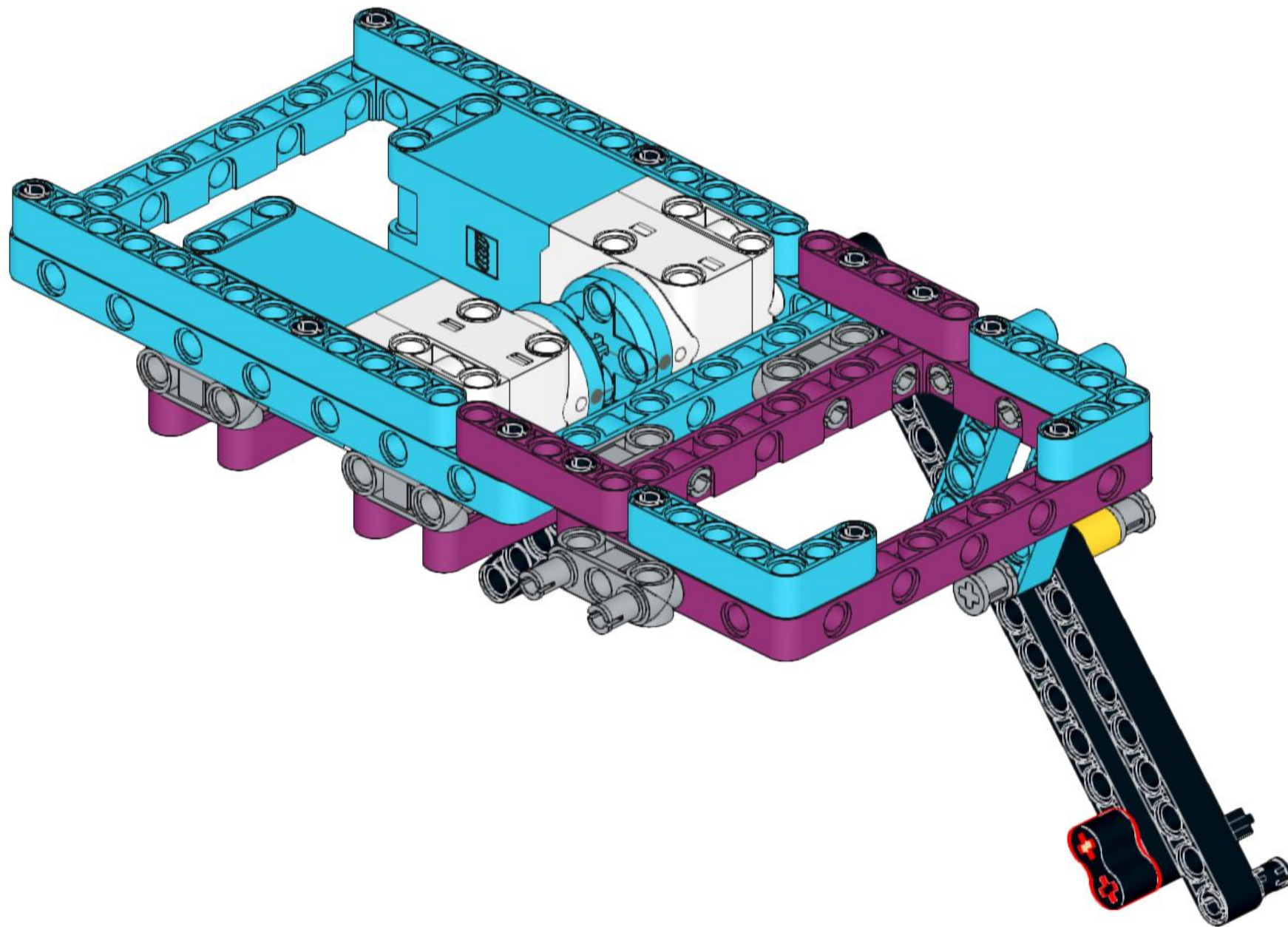

# 21

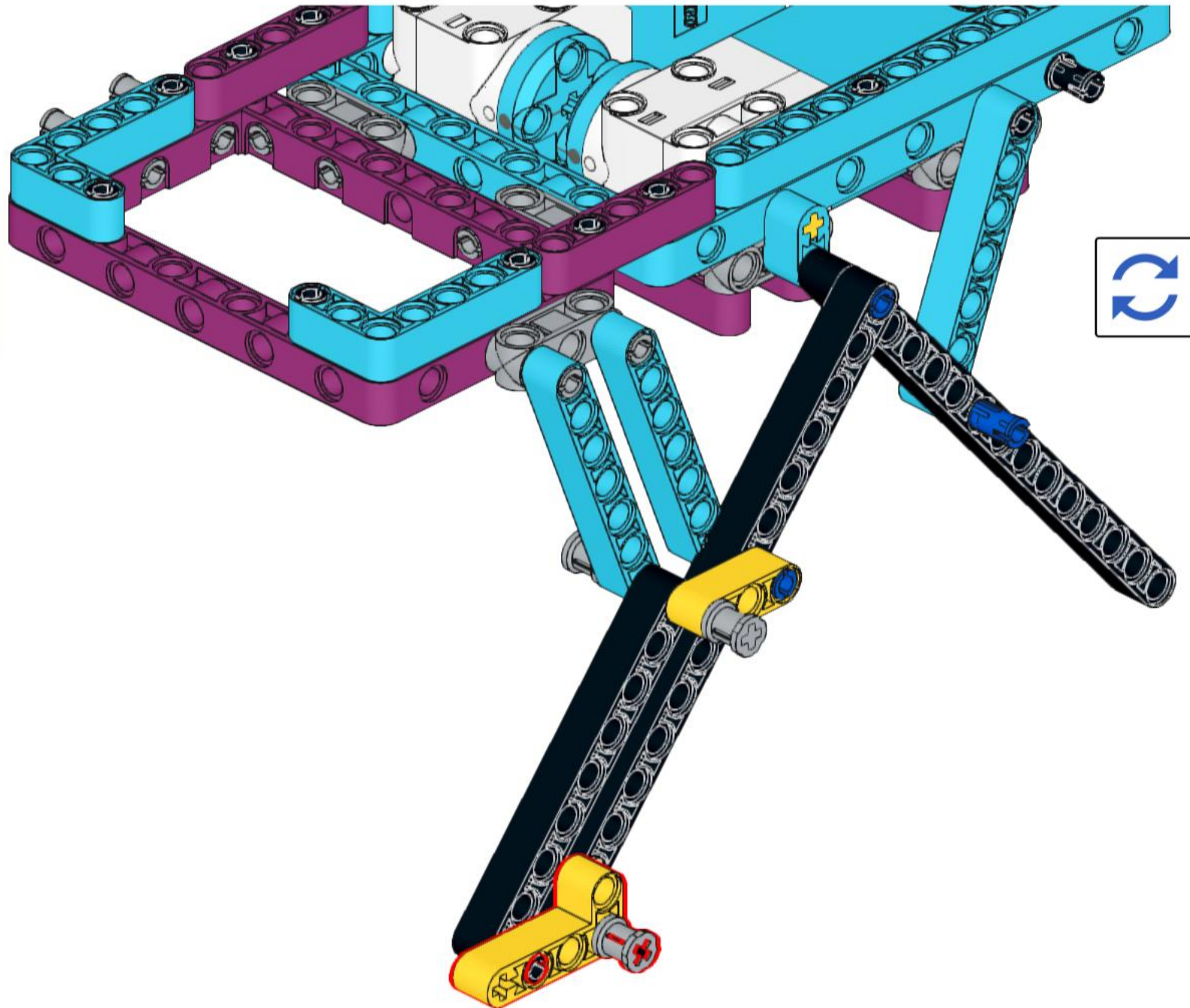
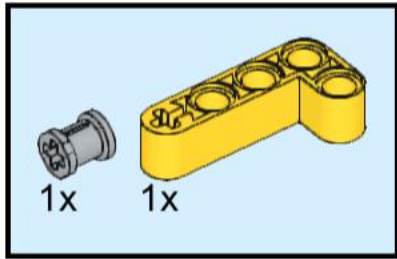

# 22

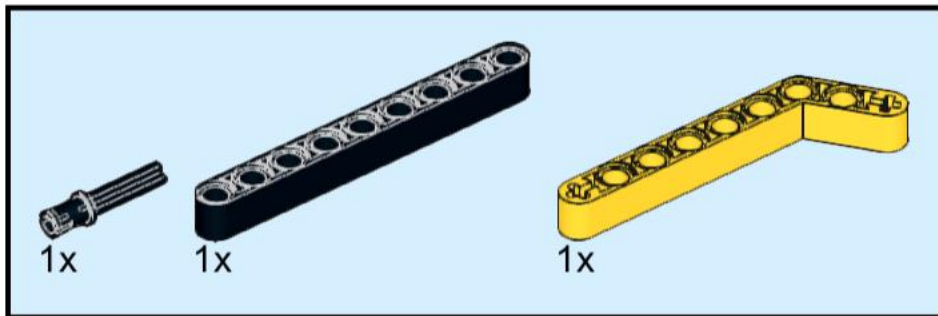
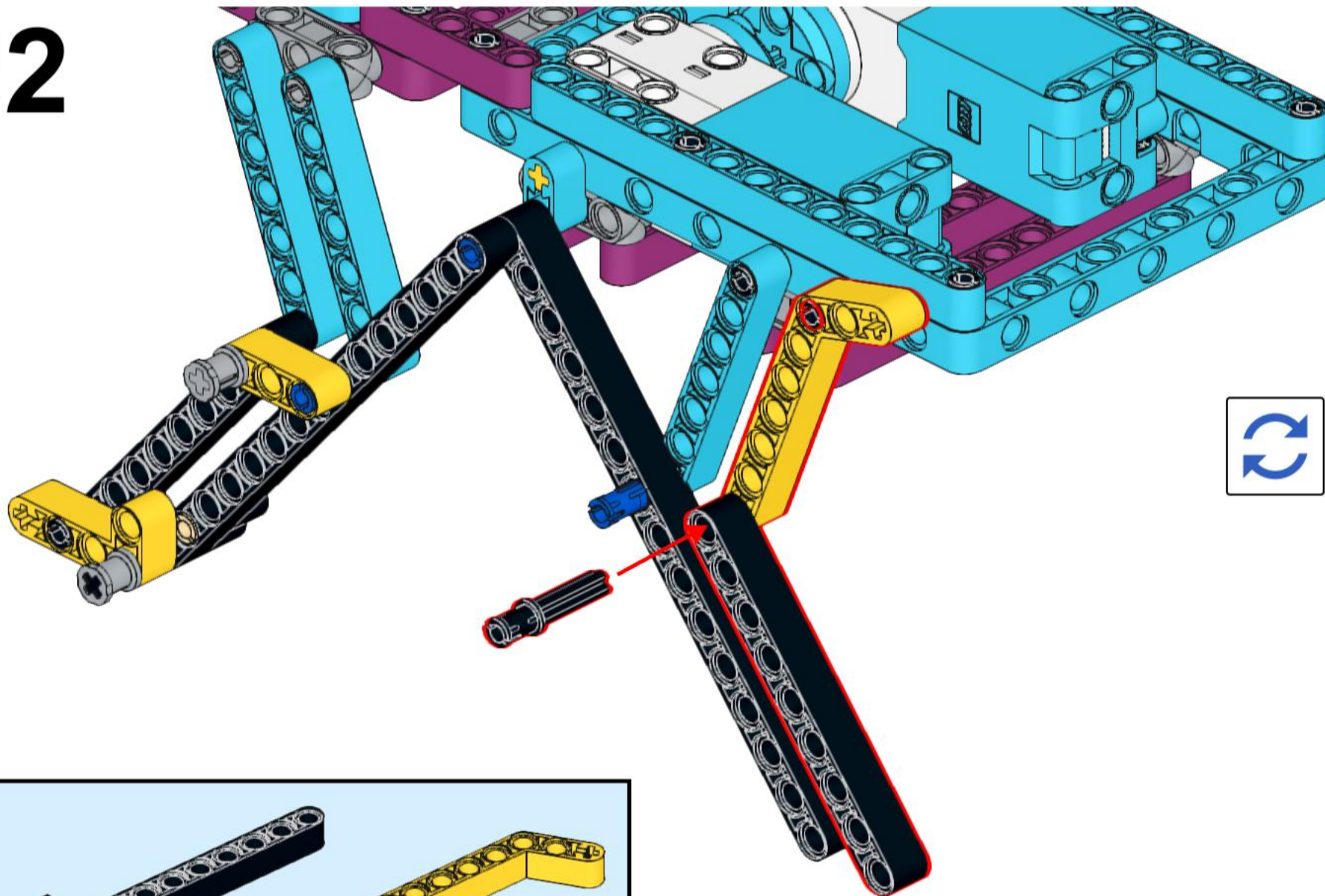

# 23

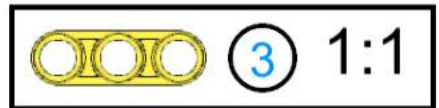
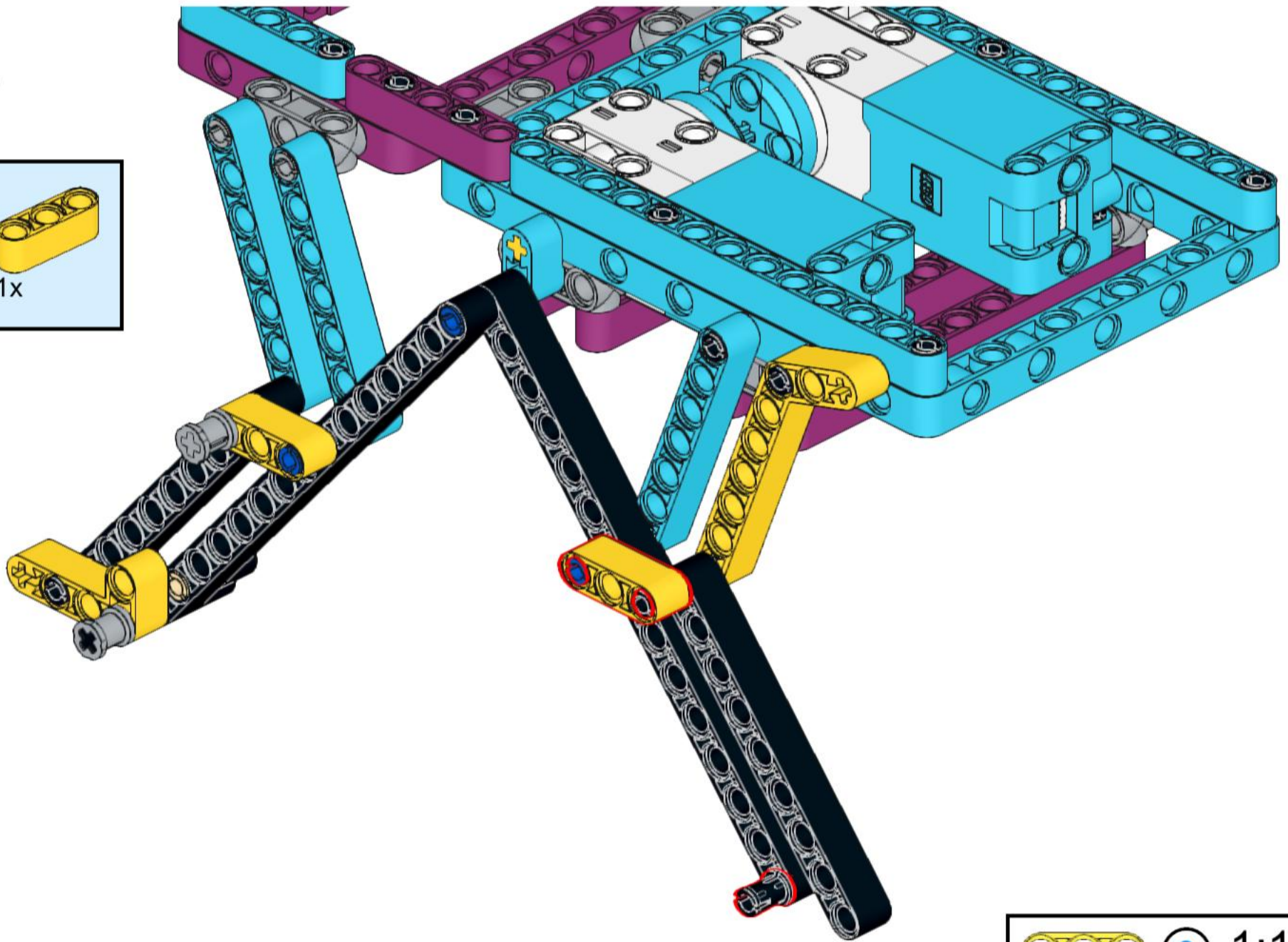
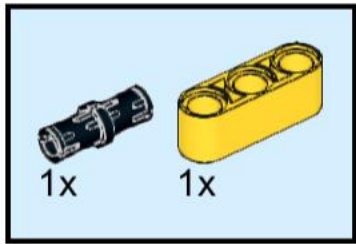

# 24

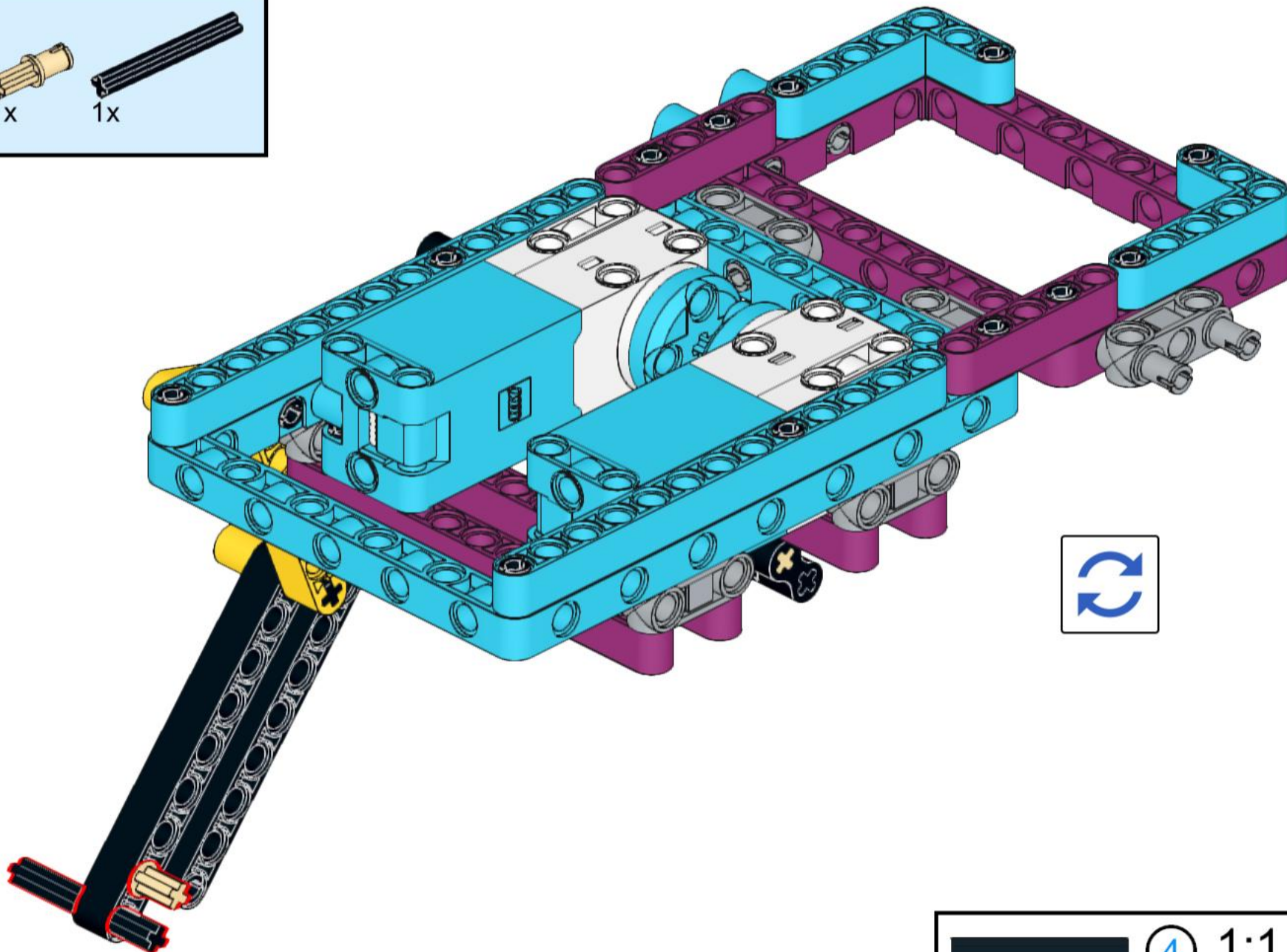
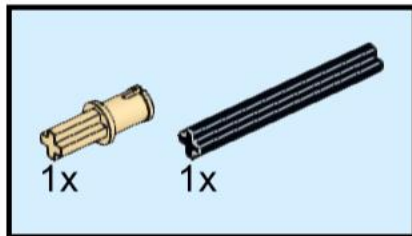

# 25

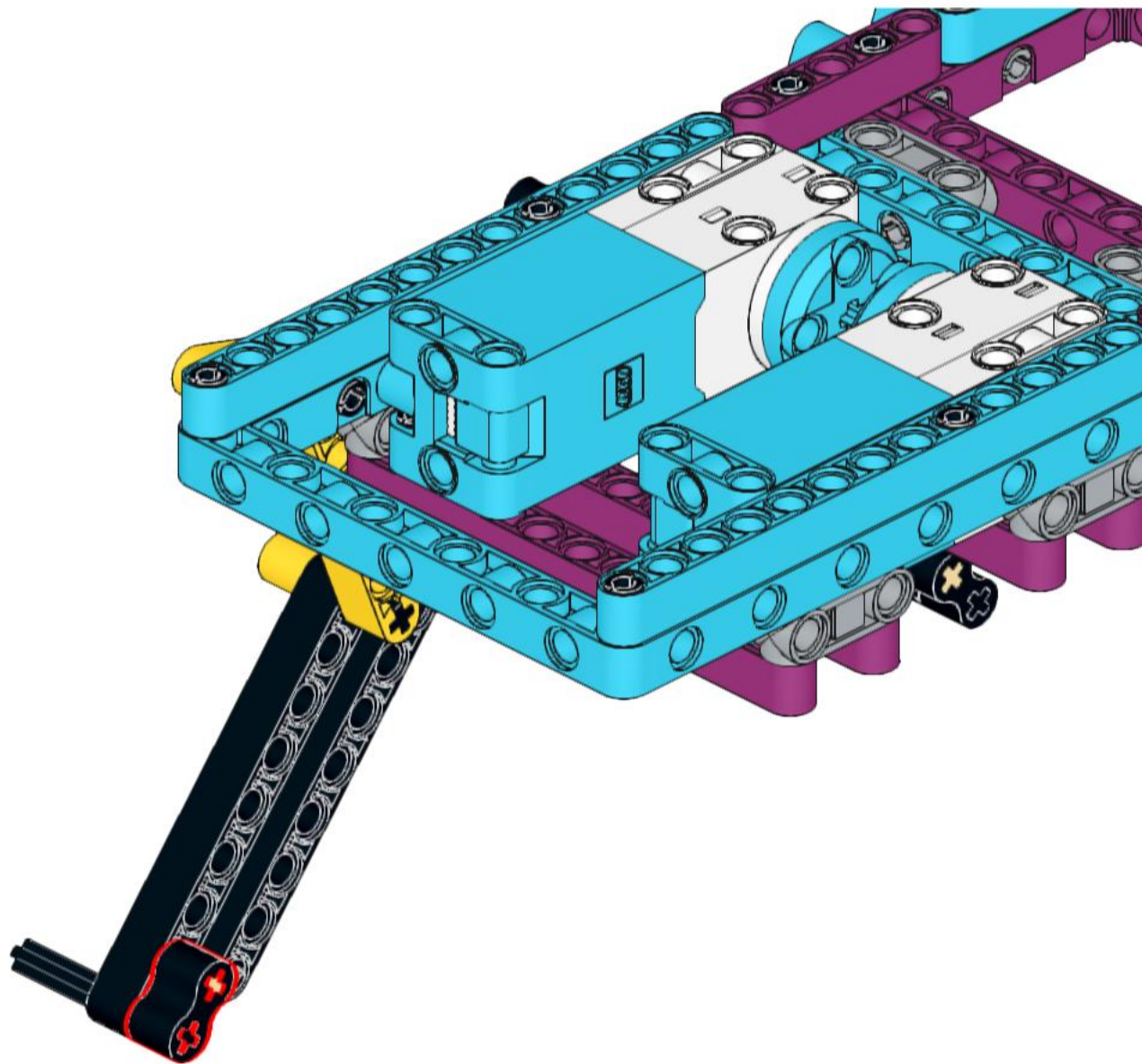
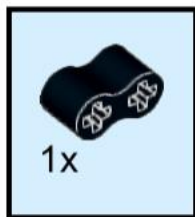

# 26

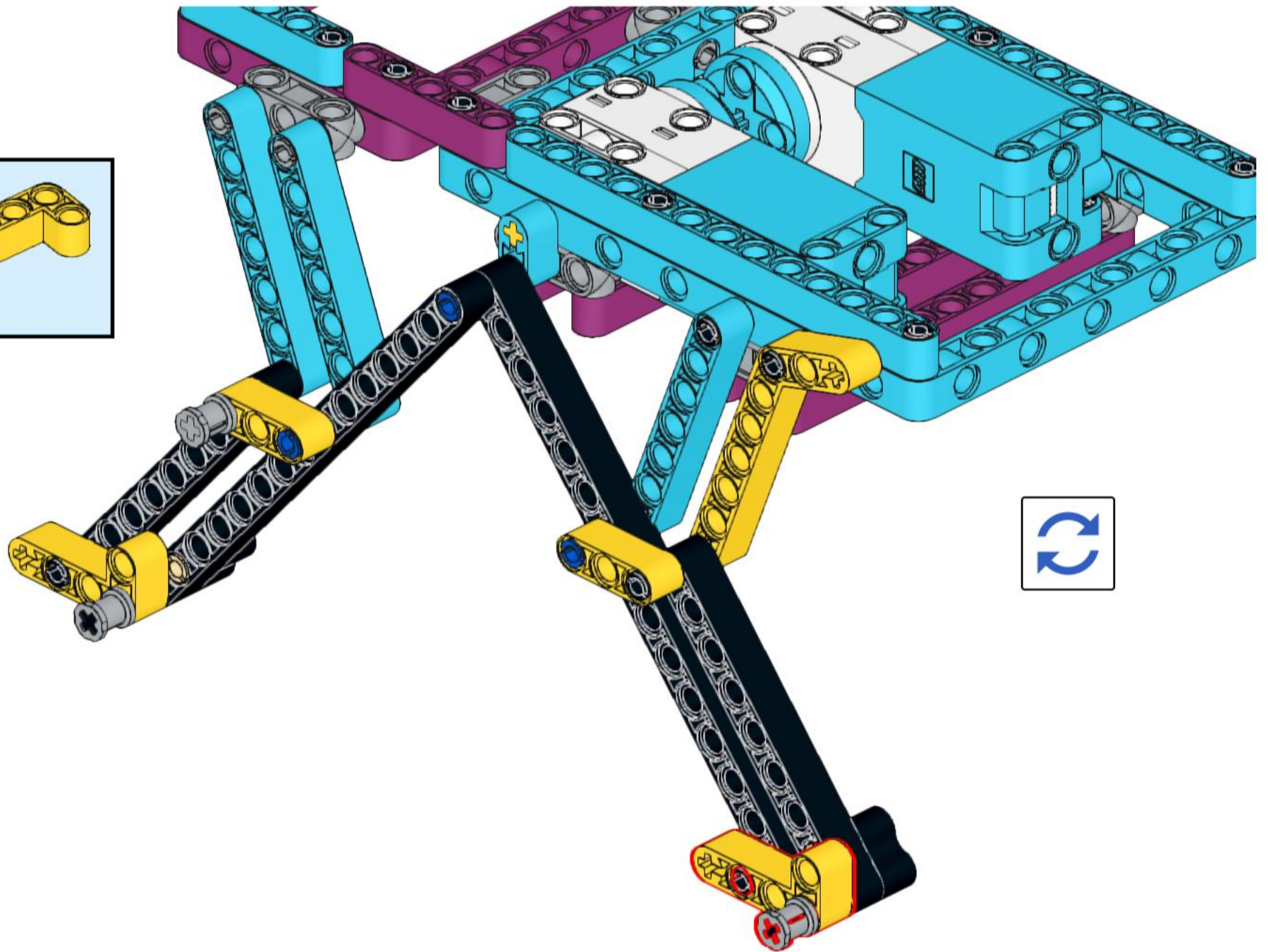
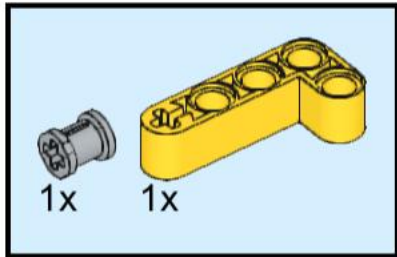

# 27

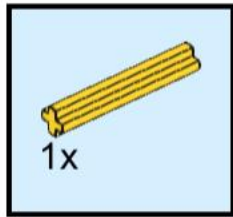

Ensure the grey dot and circle are aligned before fitting the axle.

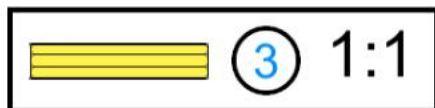
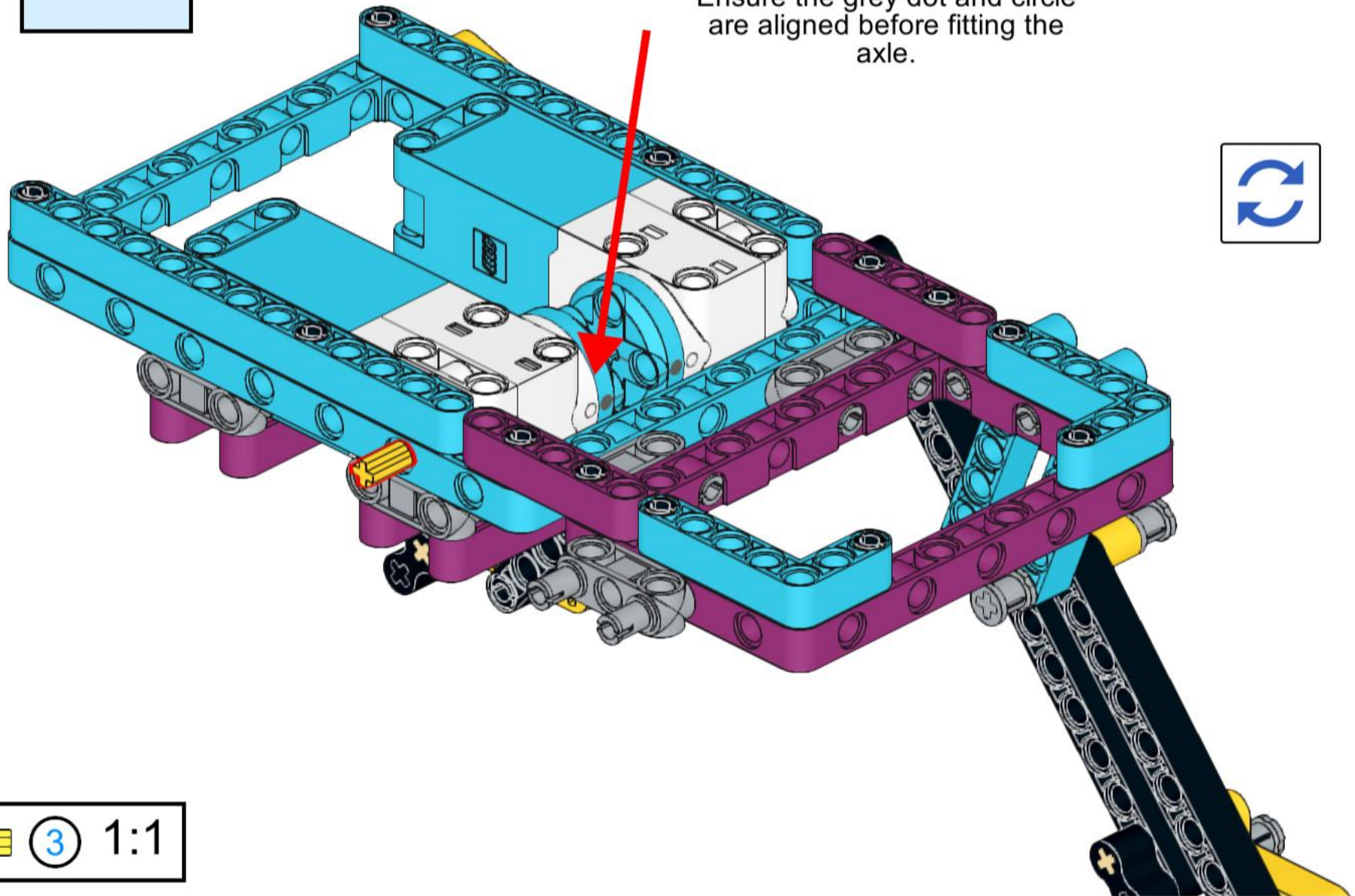

# 28

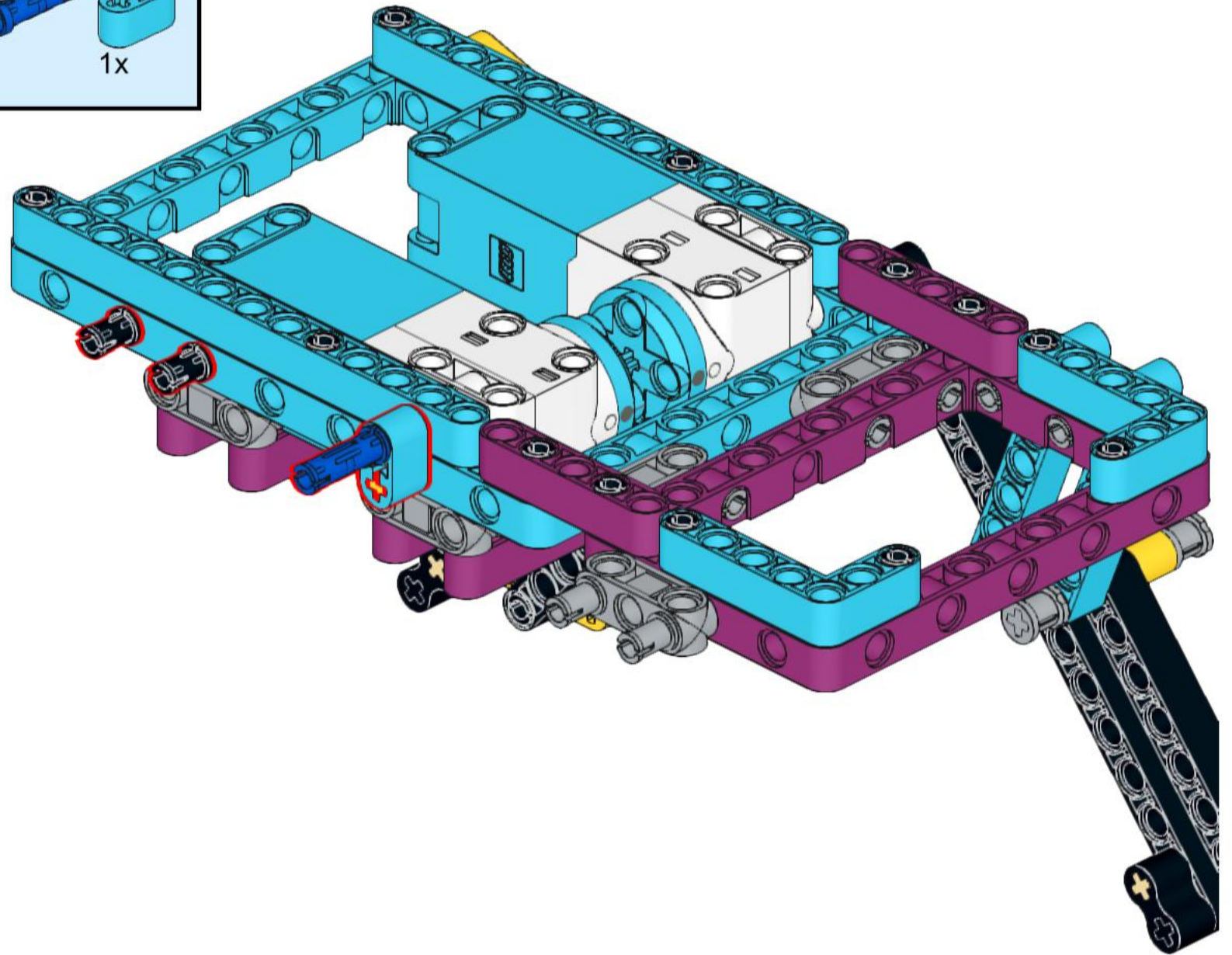
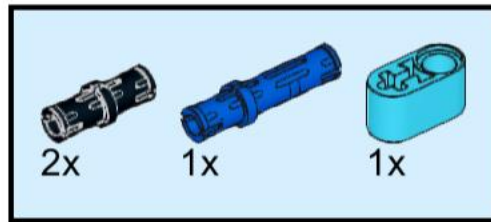

# 29

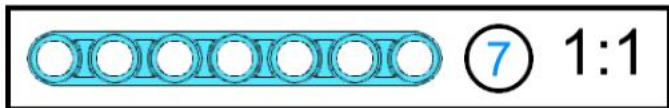
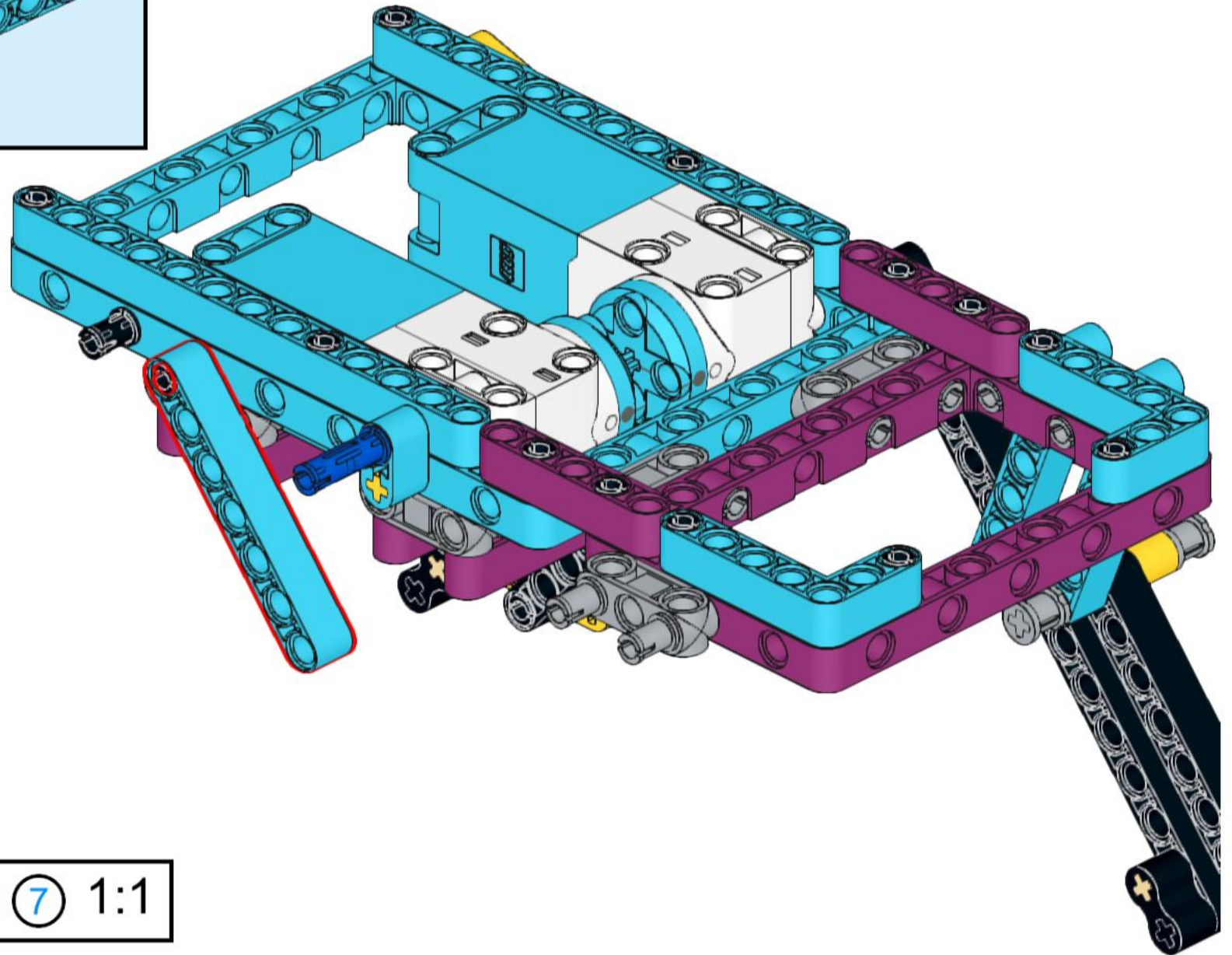
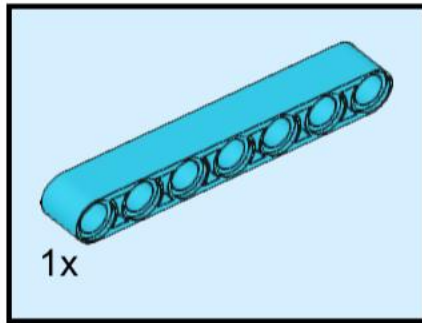

# 30

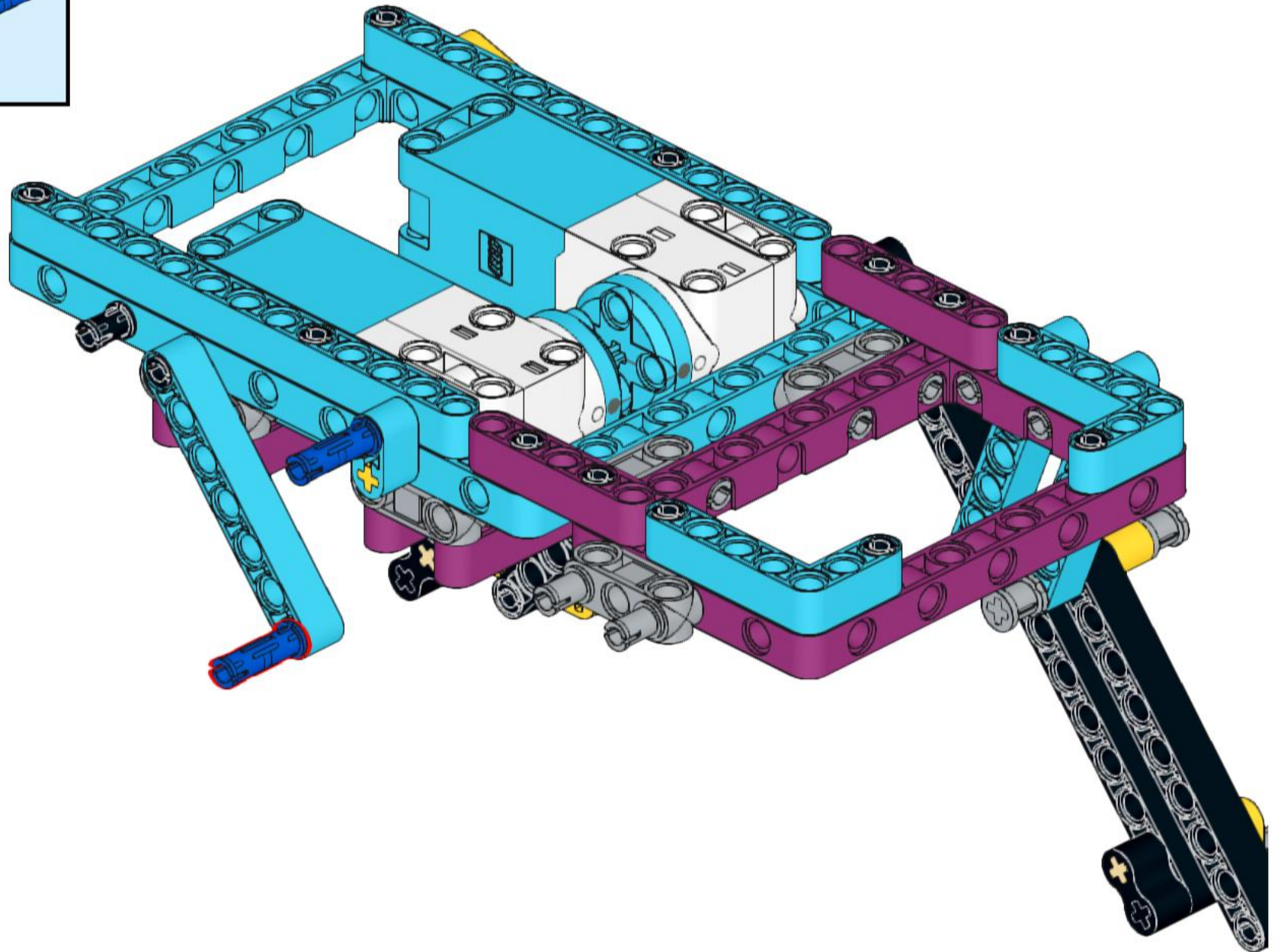
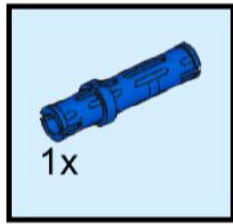

# 31

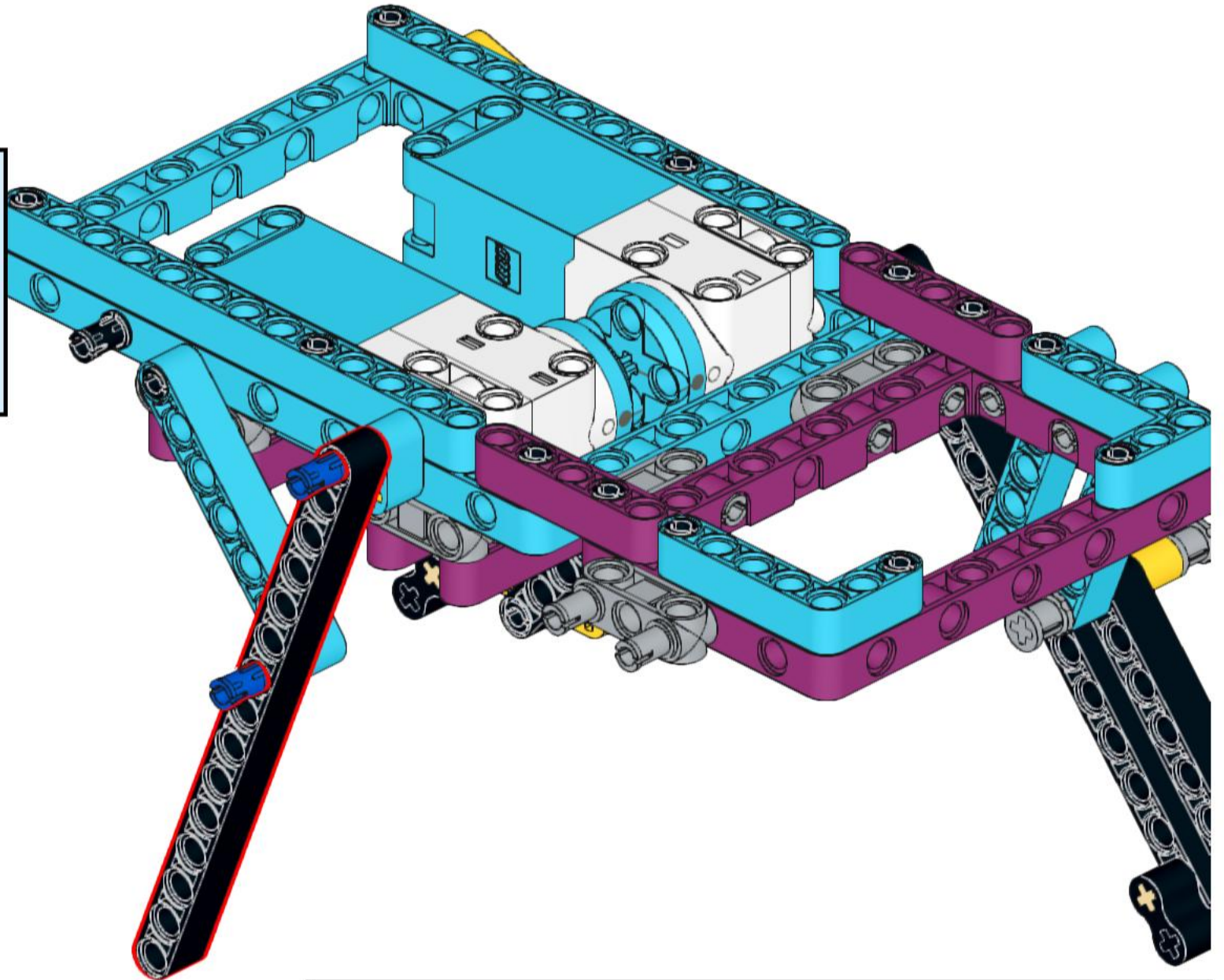
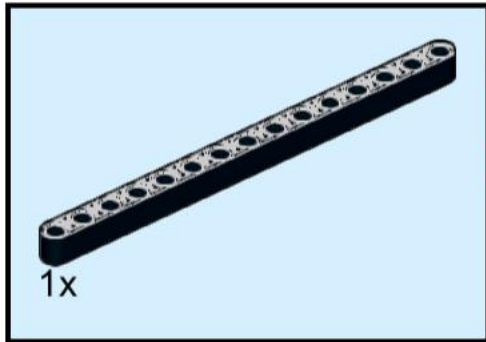

# 32

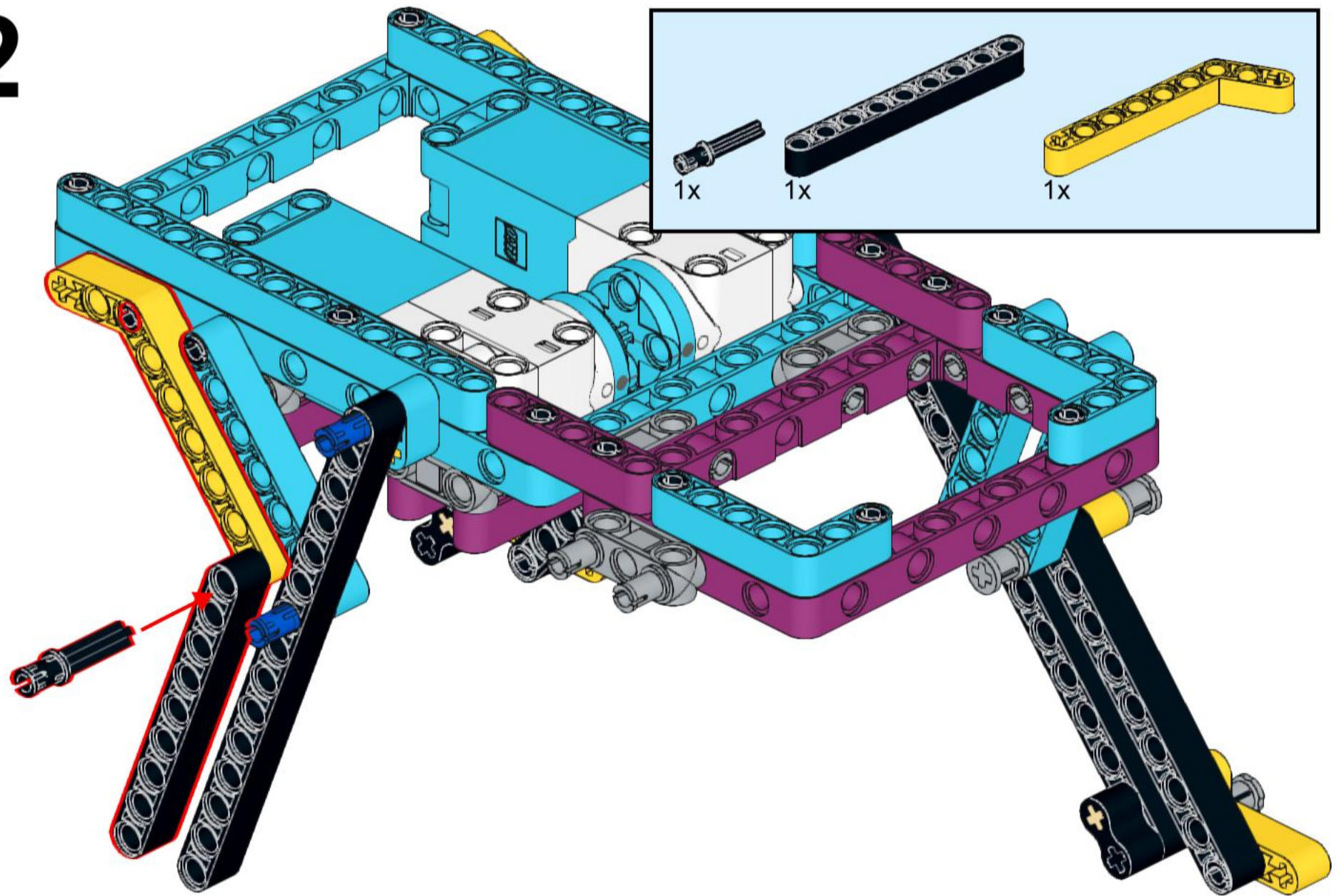

# 33

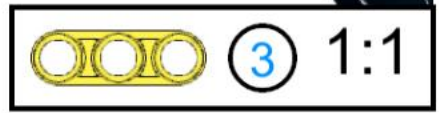
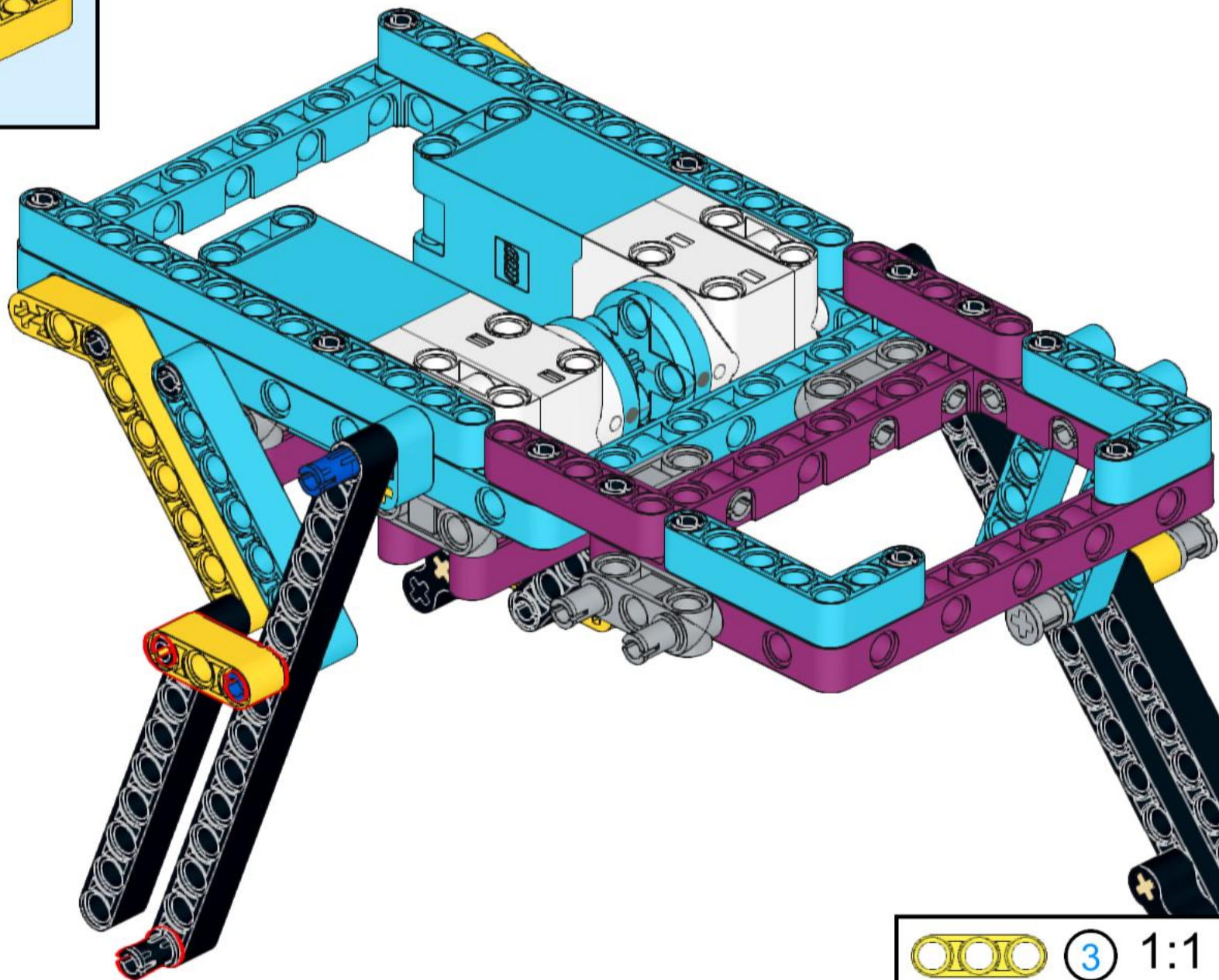
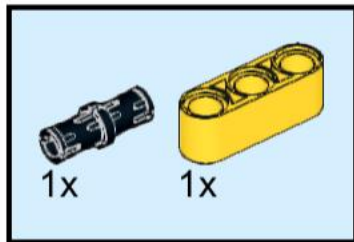

# 34

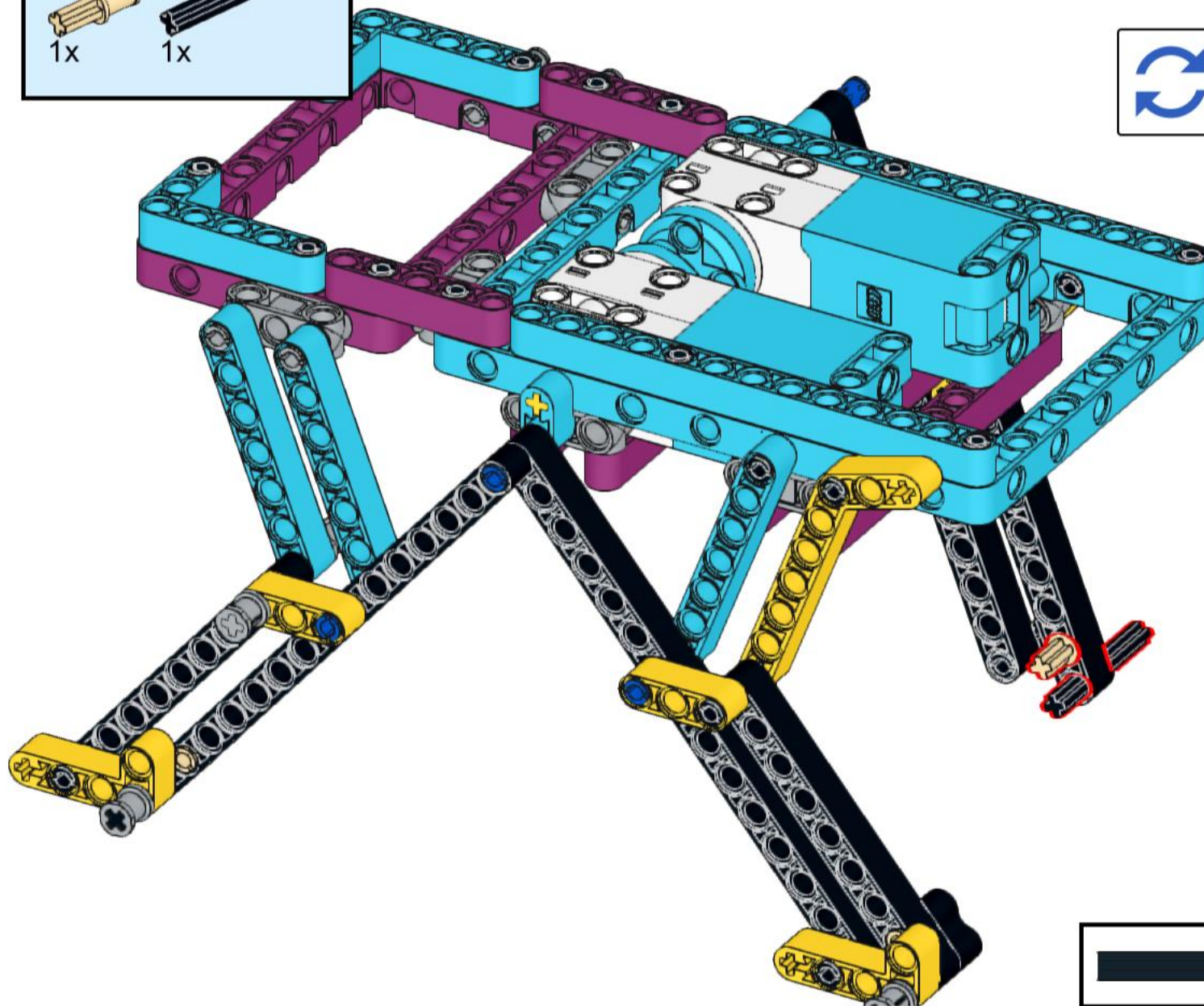
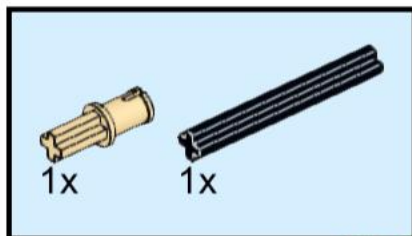

# 35

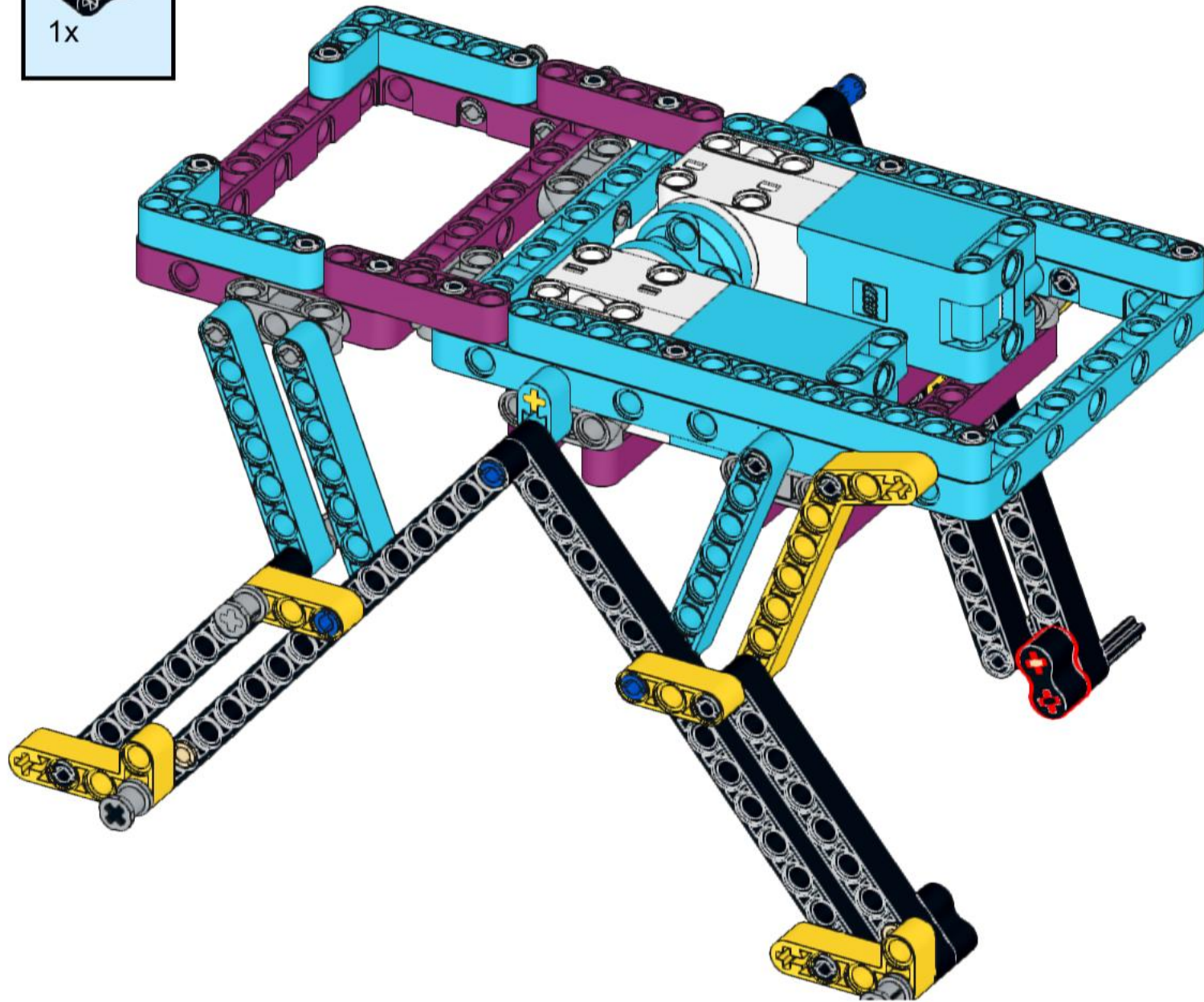

# 36

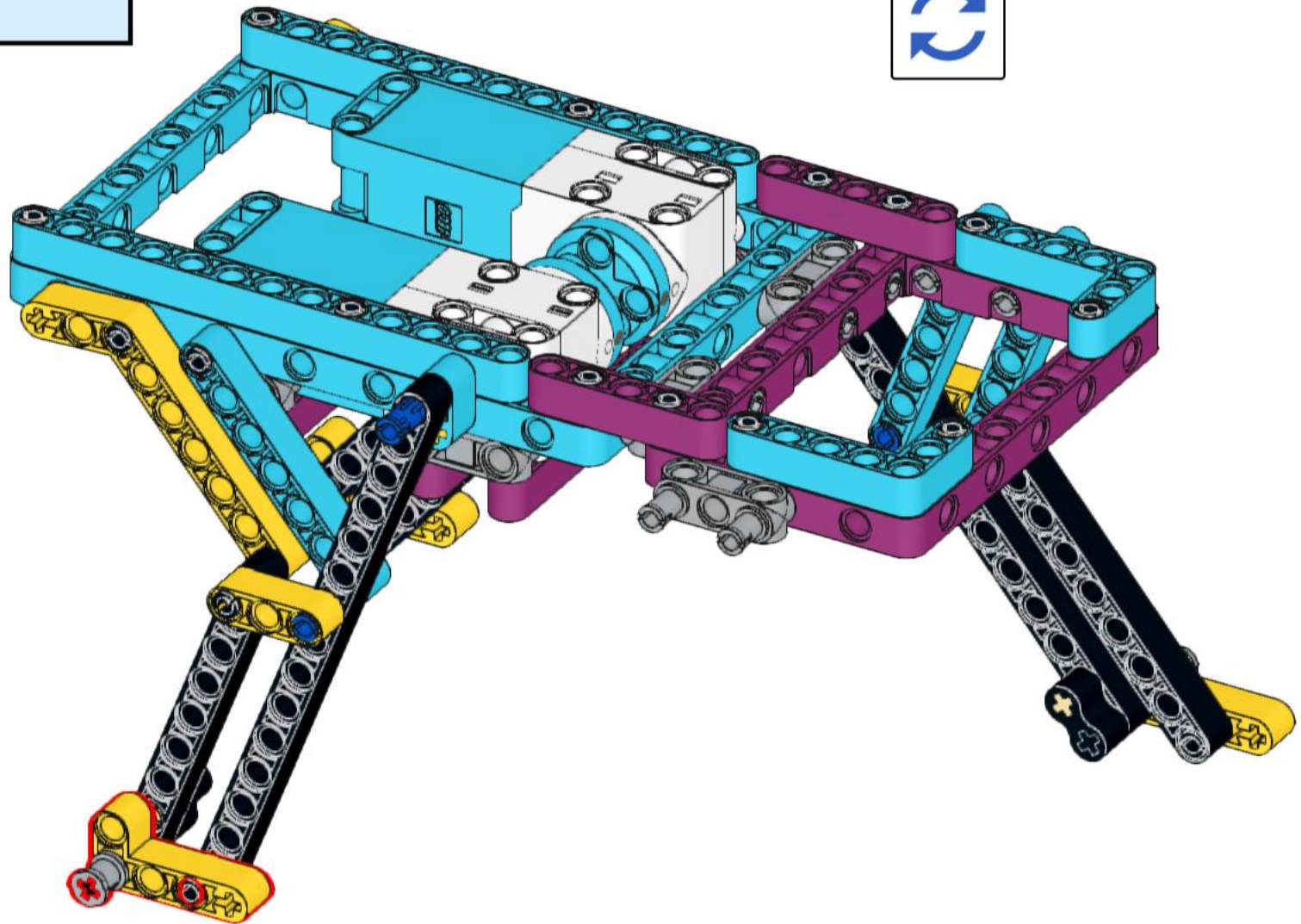
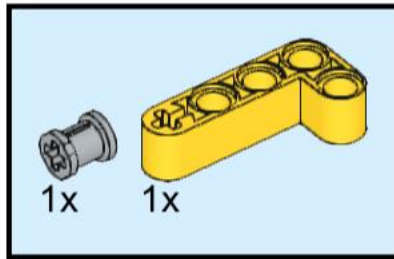

# 37

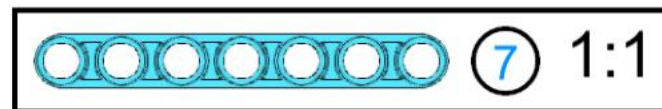
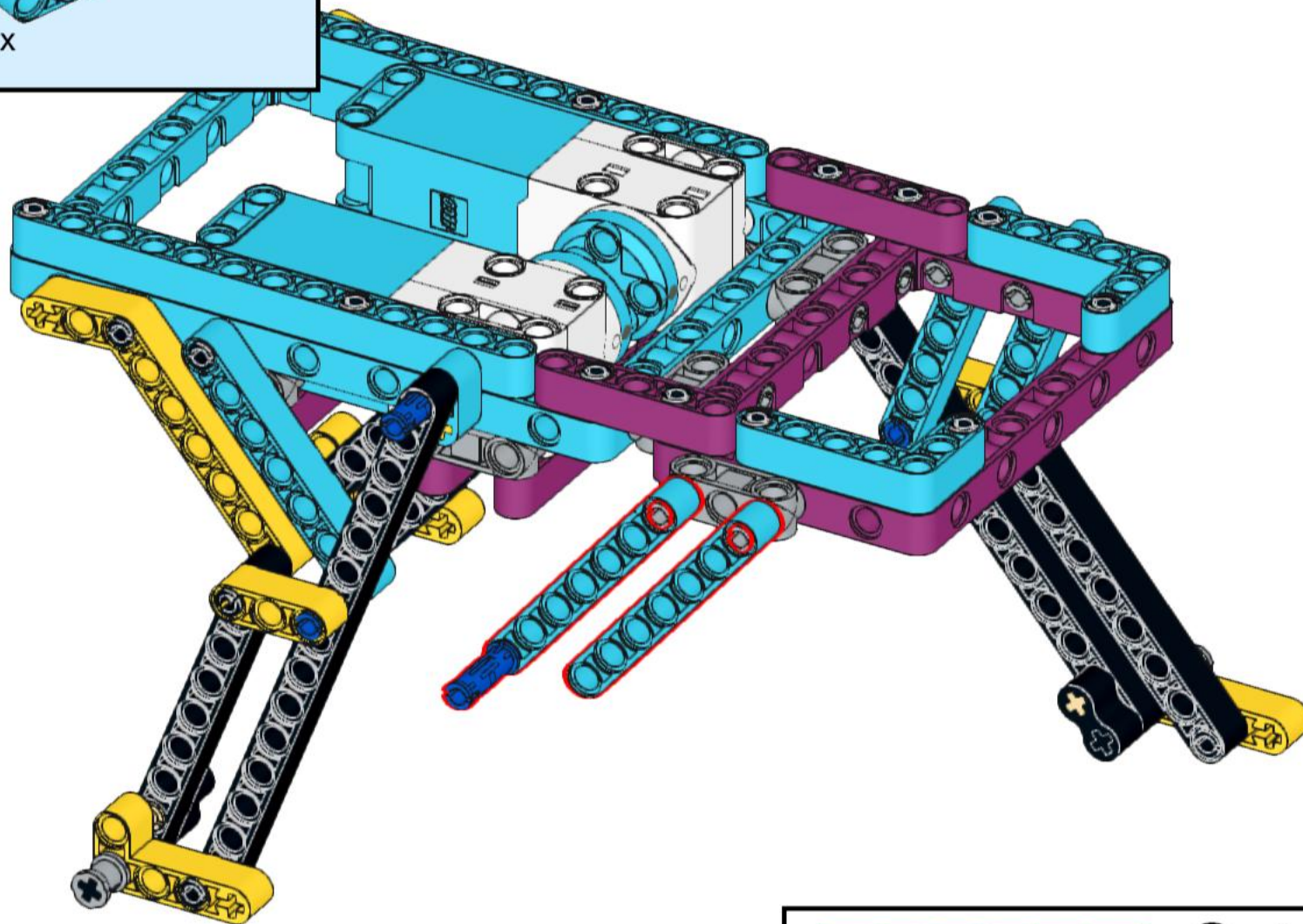
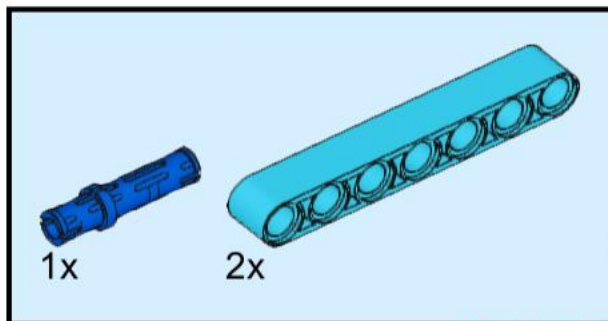

# 38

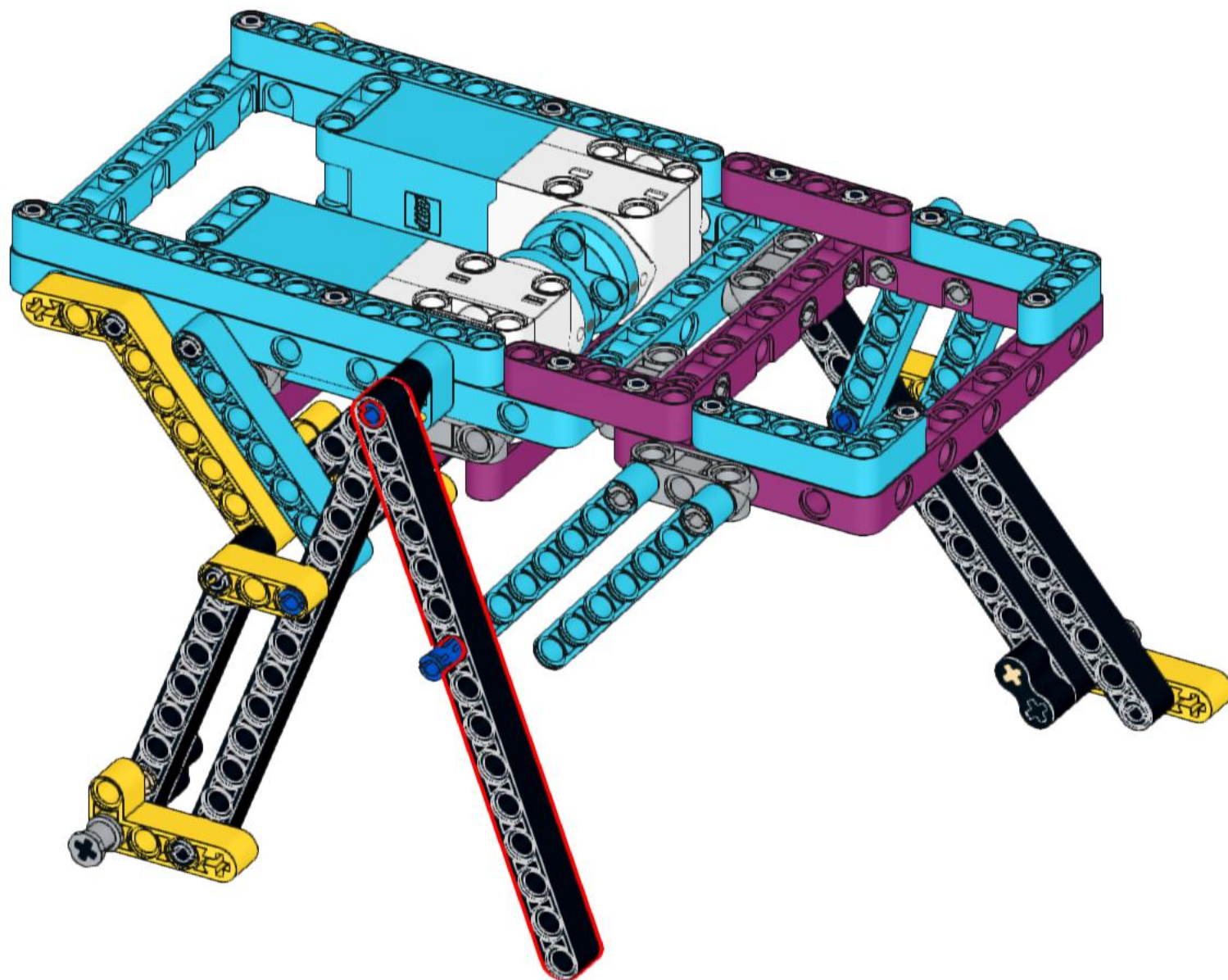
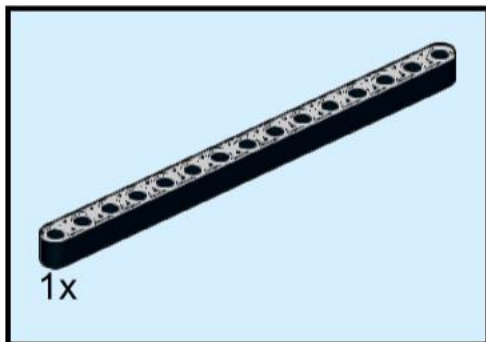

# 39

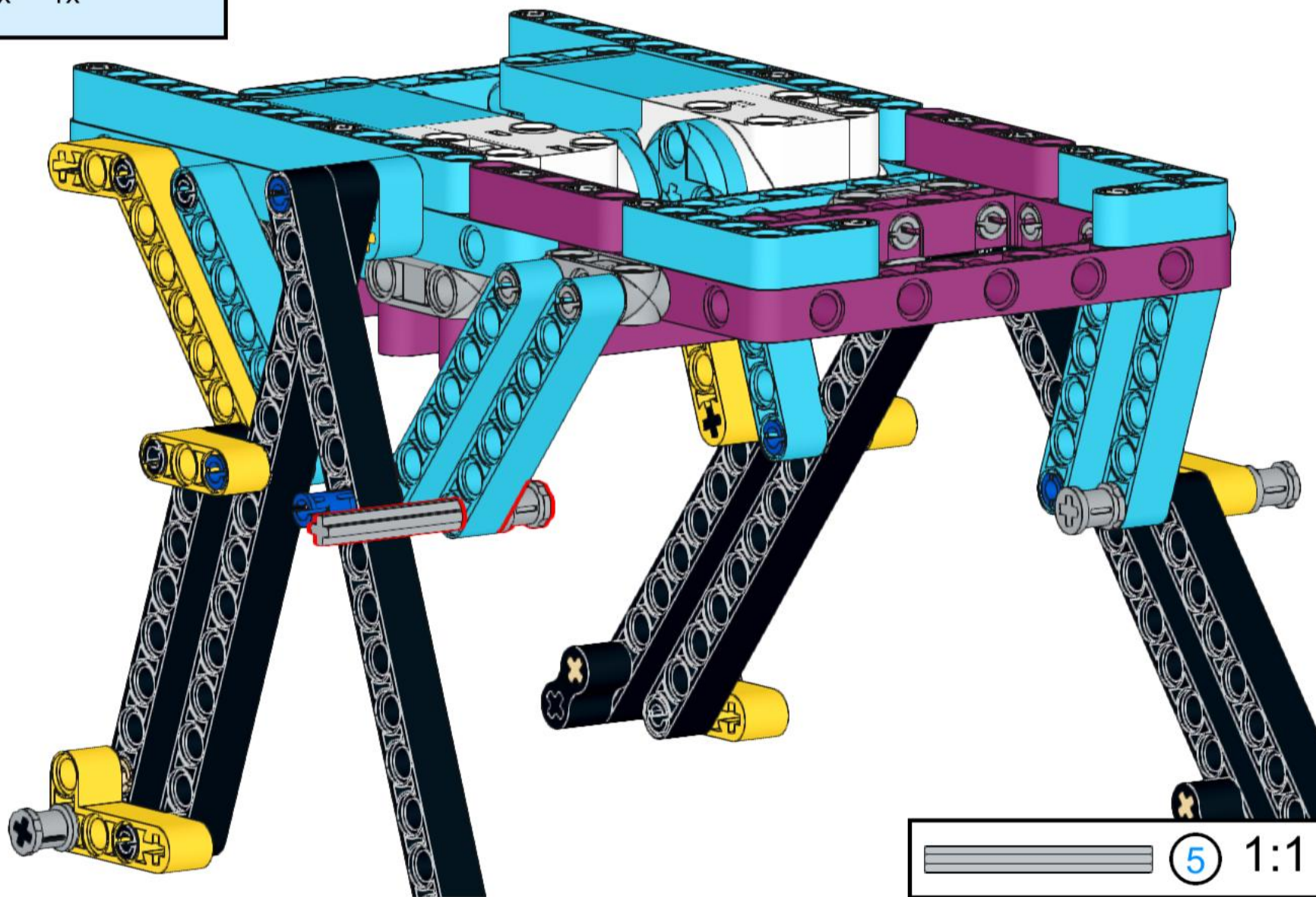
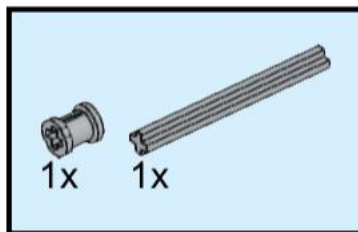

# 40

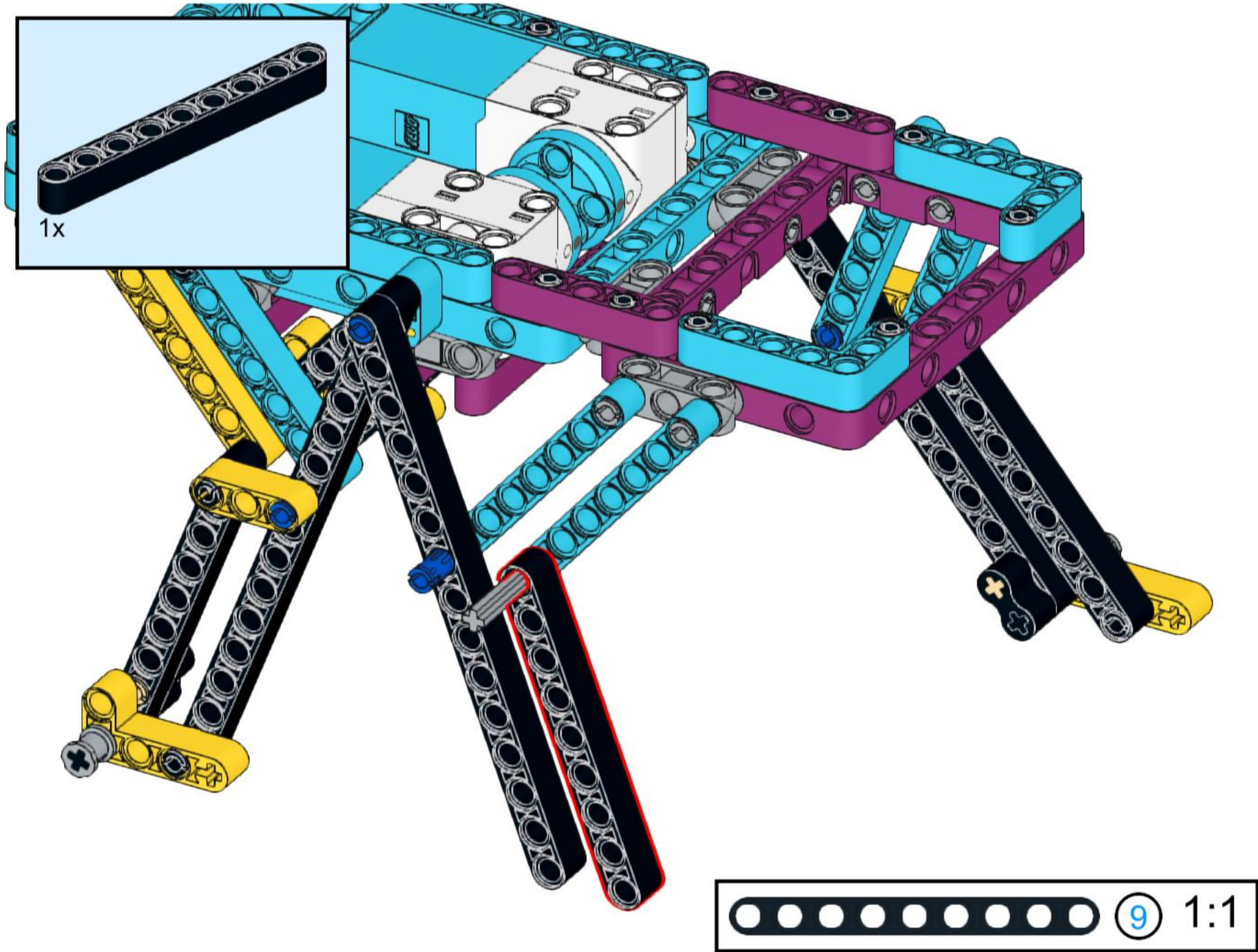

# 41

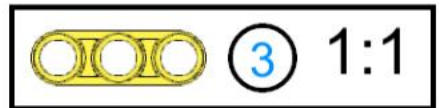
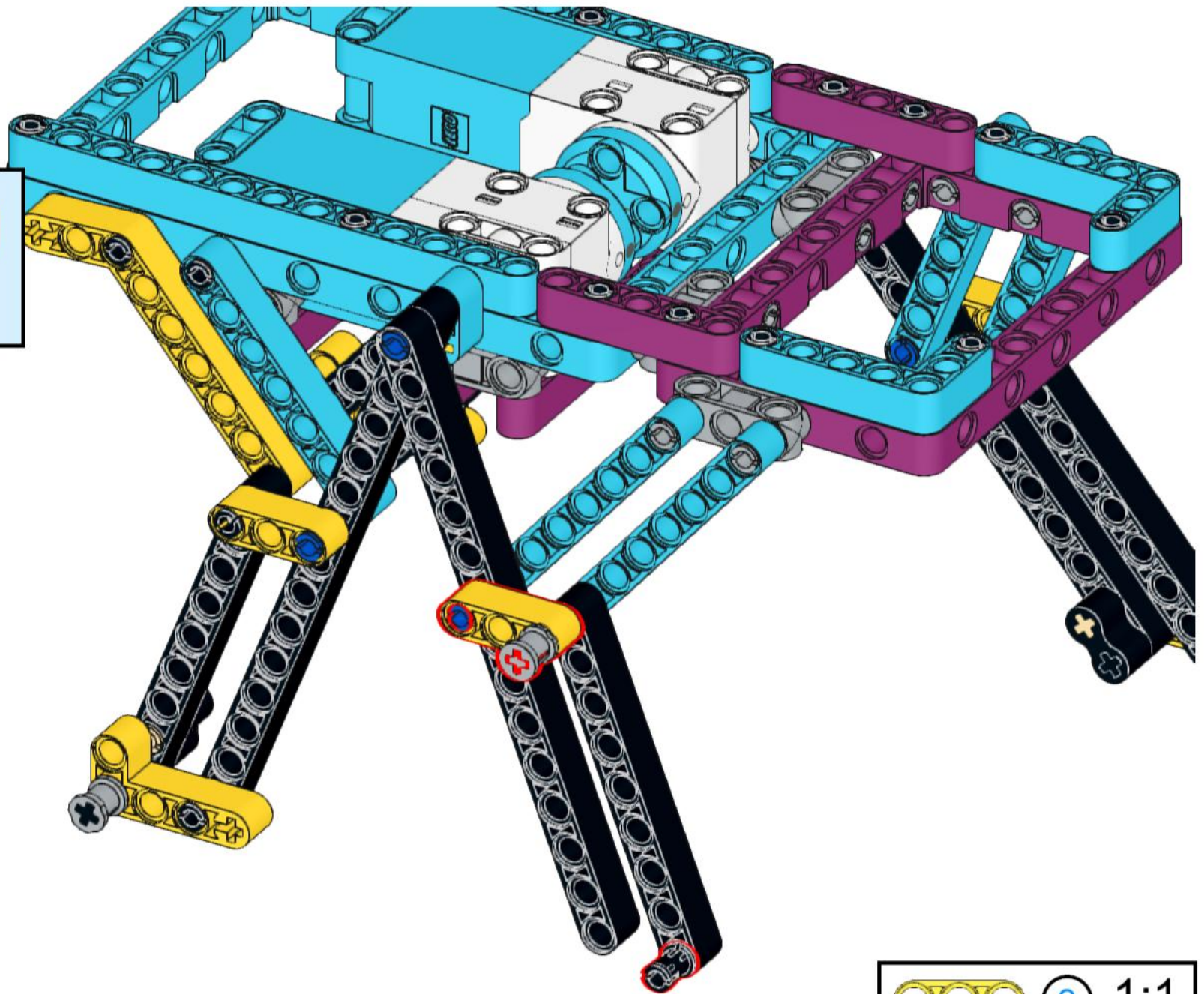
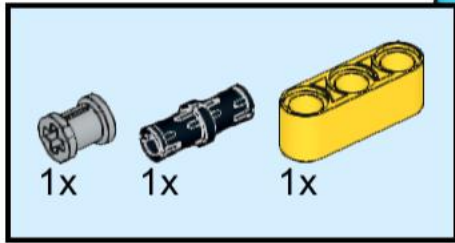

# 42

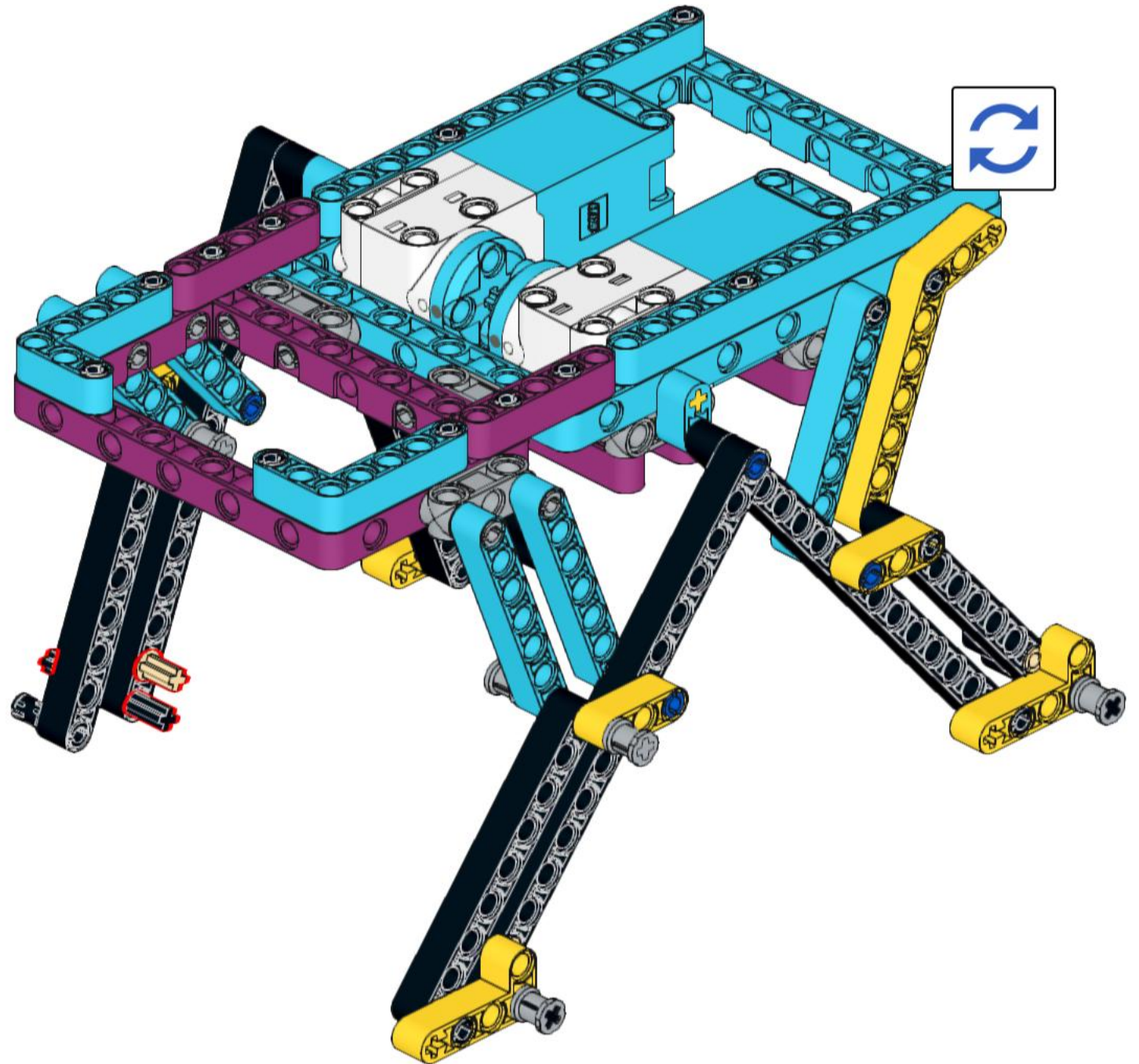
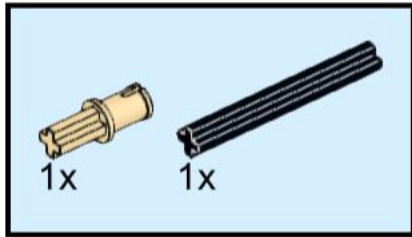

# 43

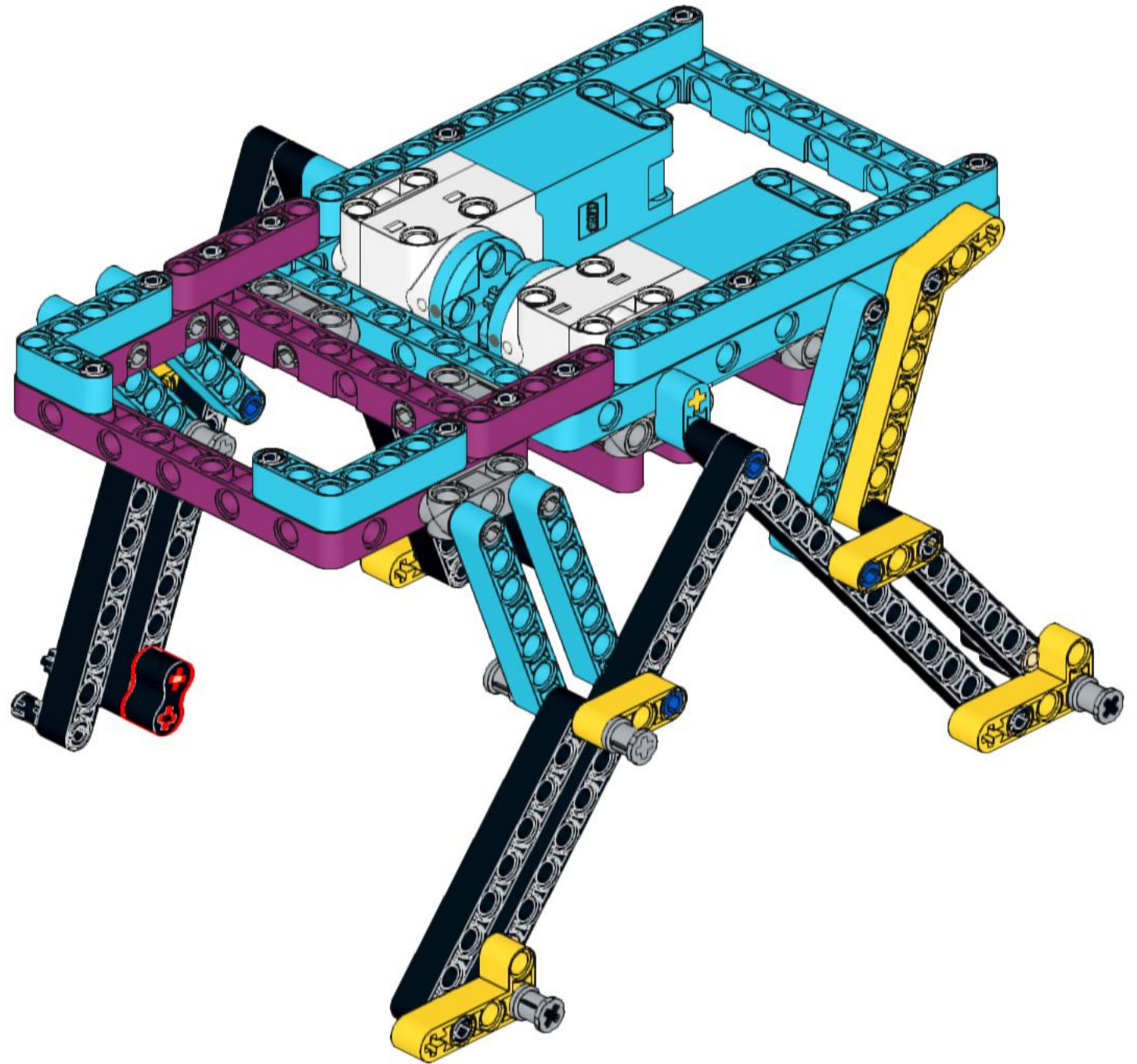
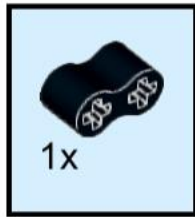

# 44

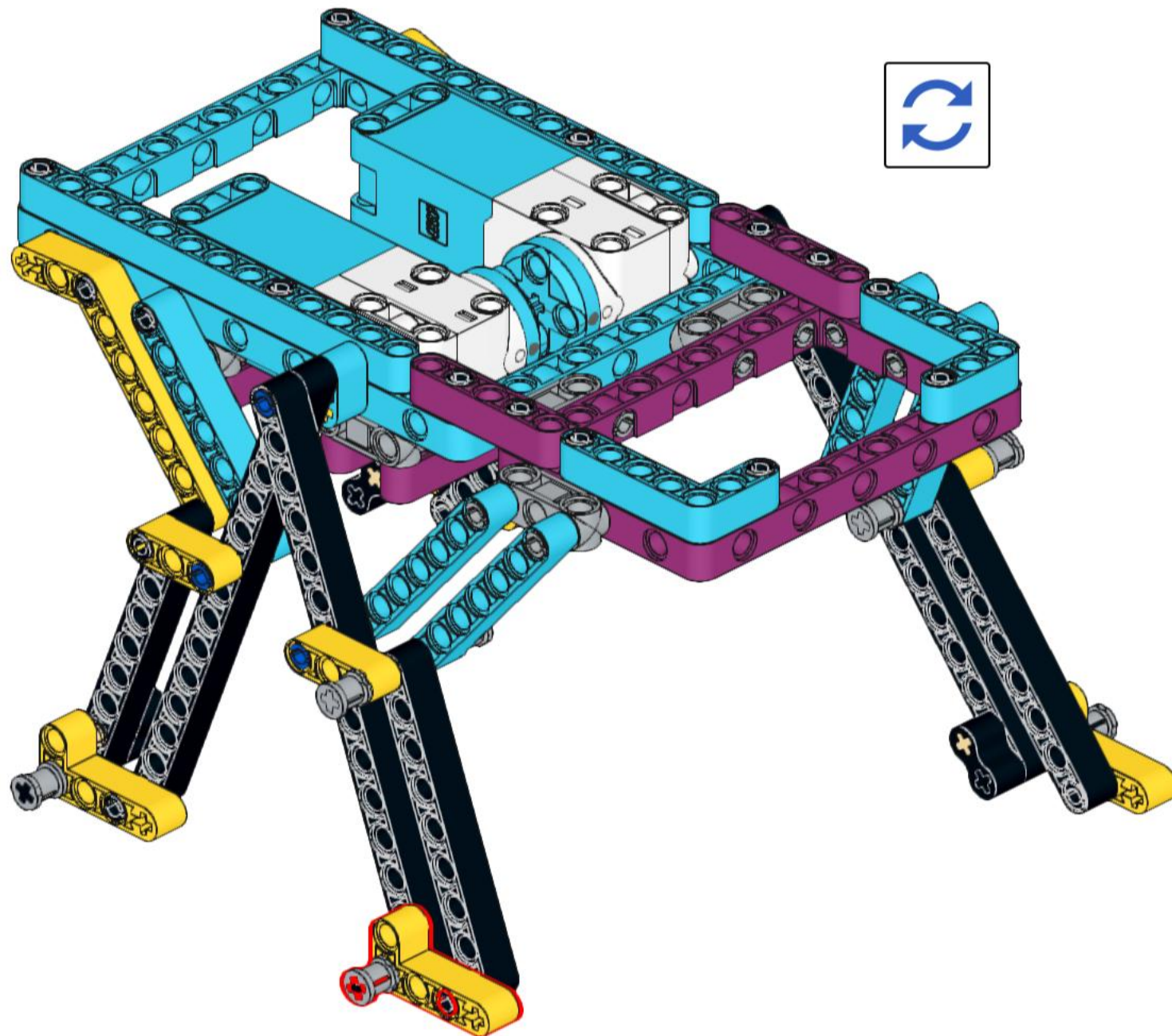
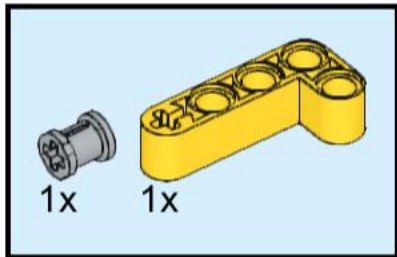

# 45

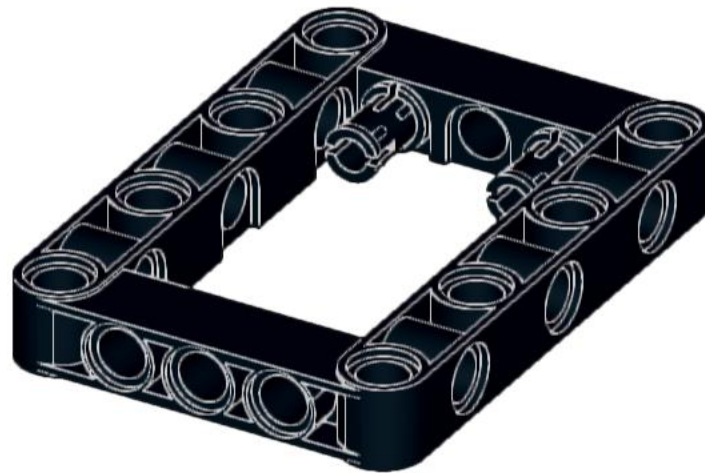
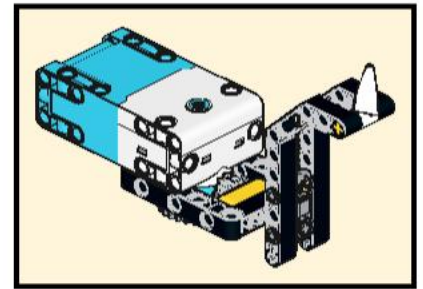
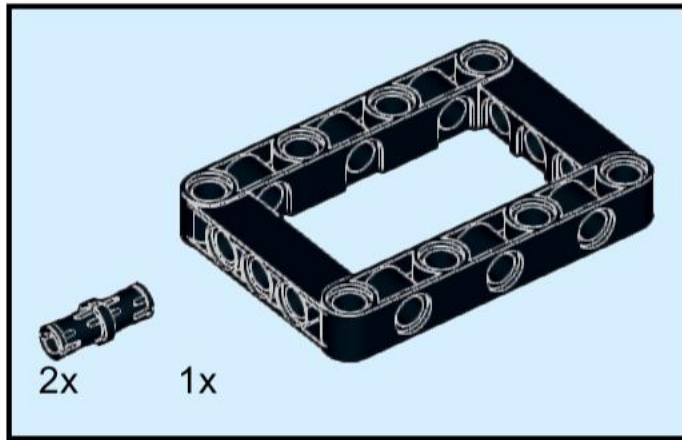

# 46

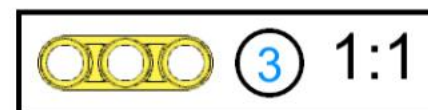
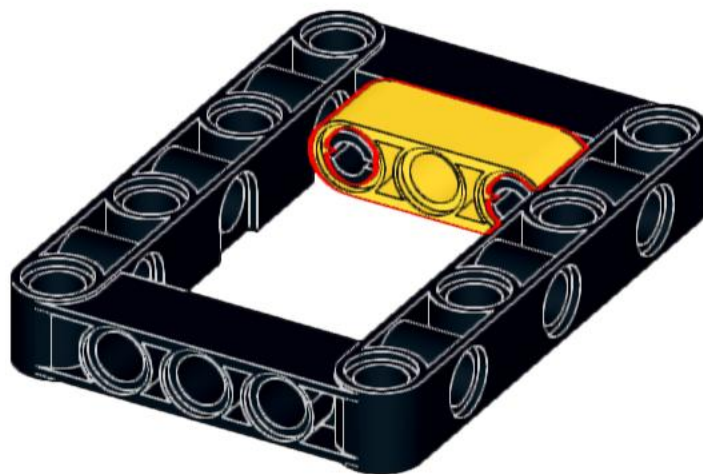
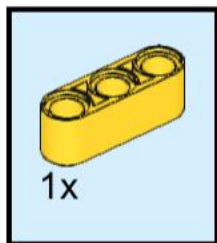

# 47

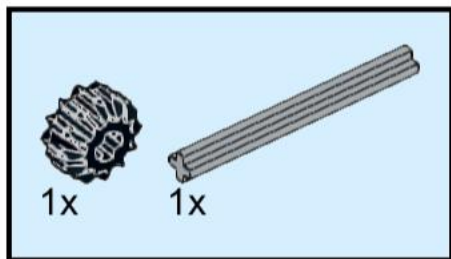

# 48

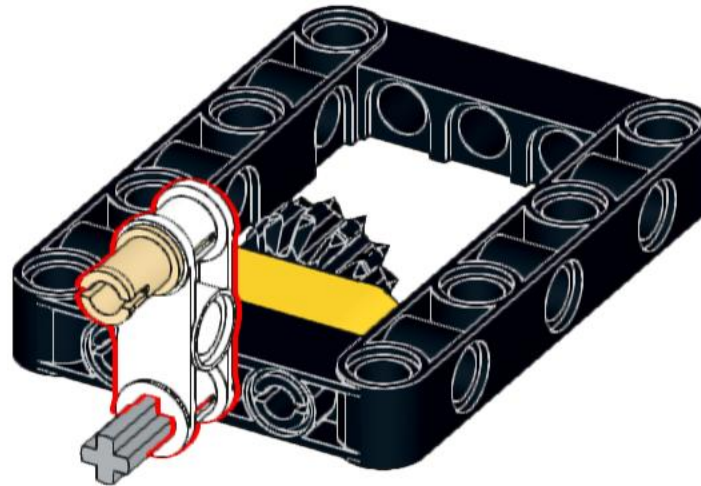
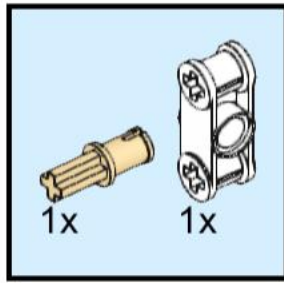

# 49

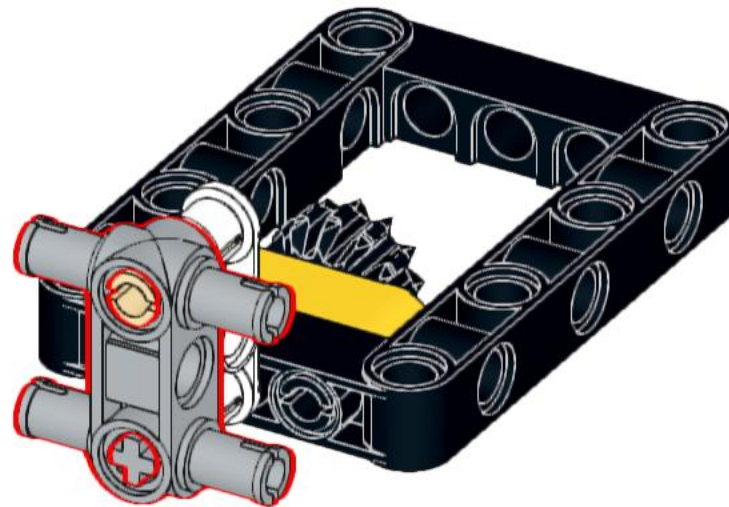
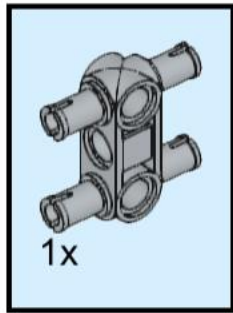

# 50

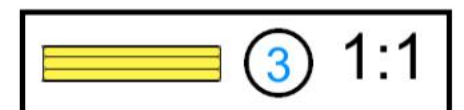
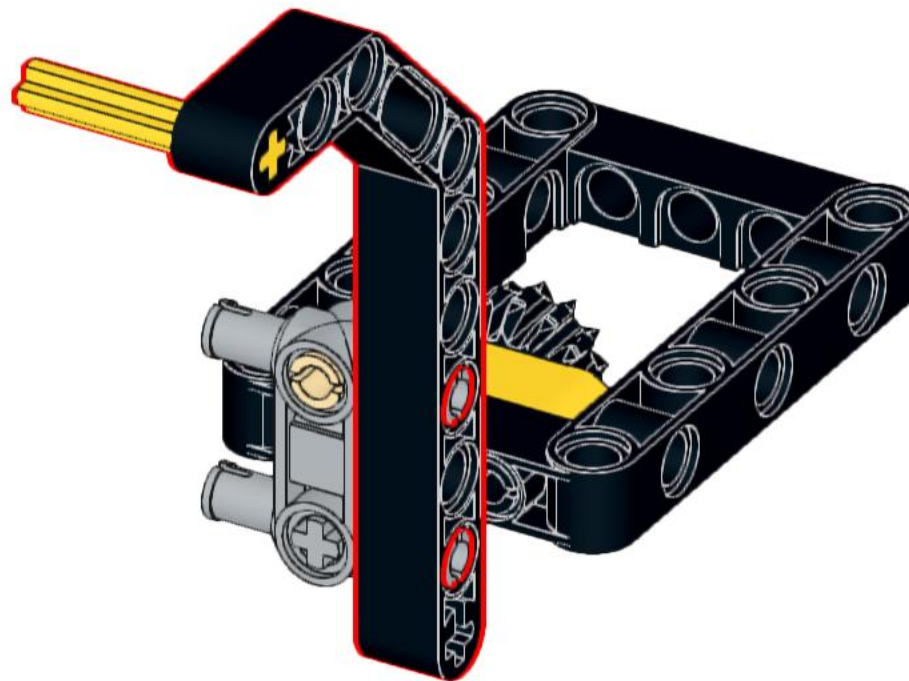
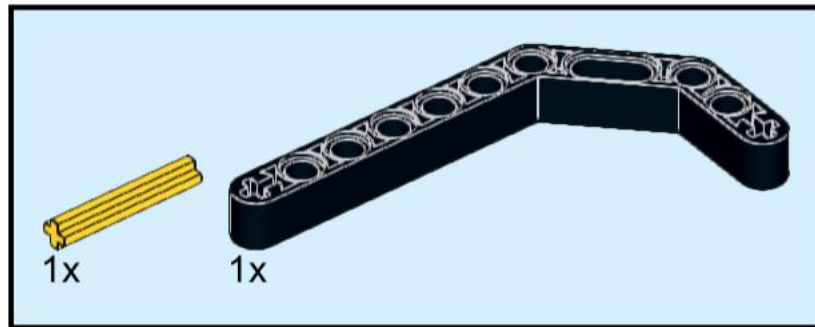

# 51

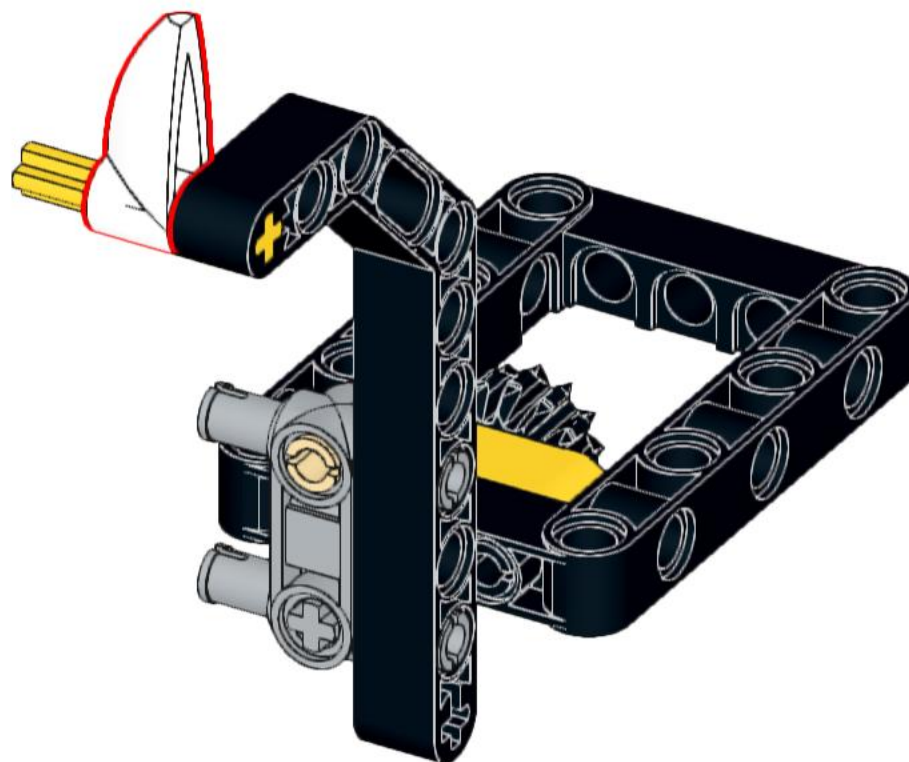
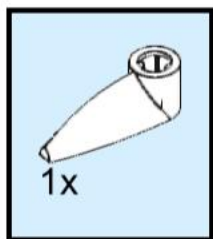

# 52

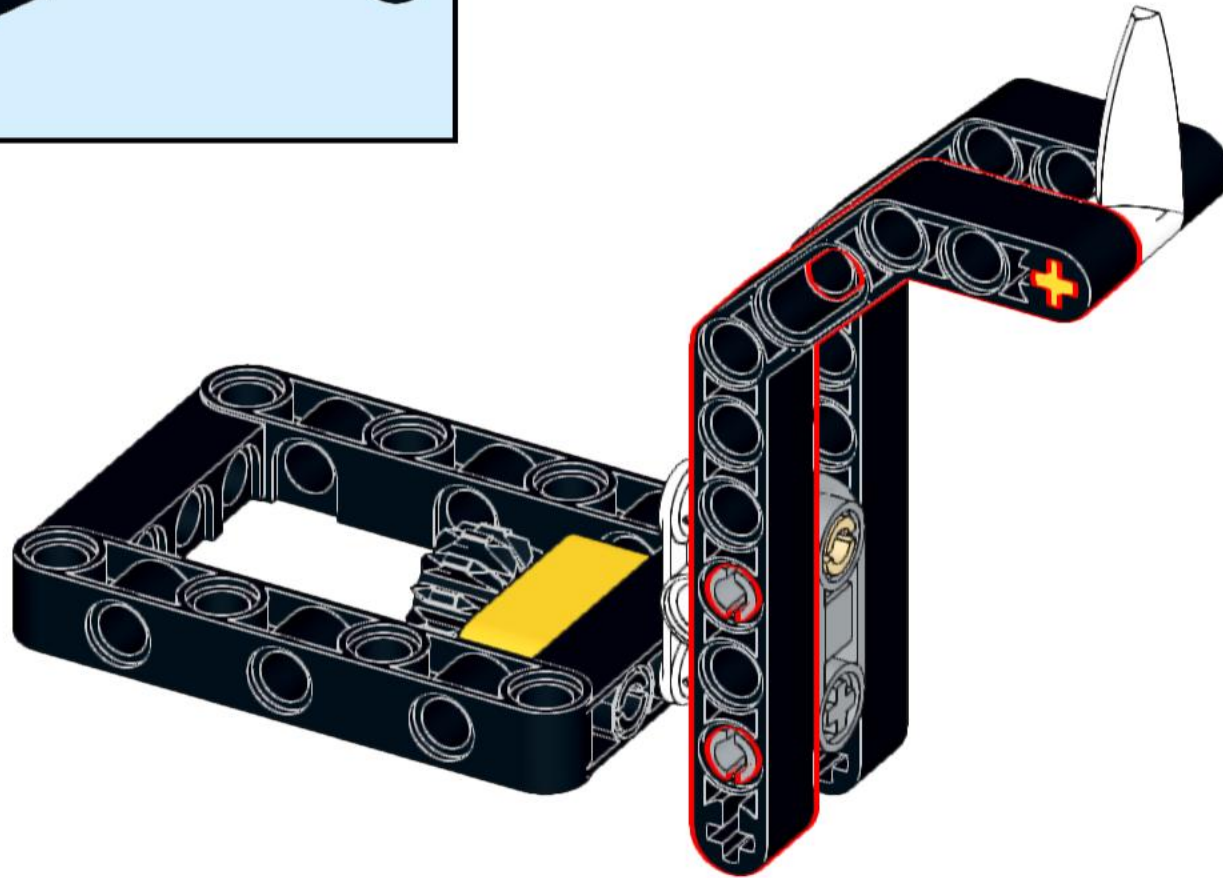
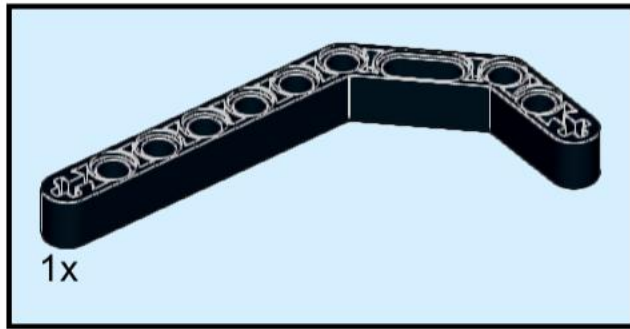

# 53

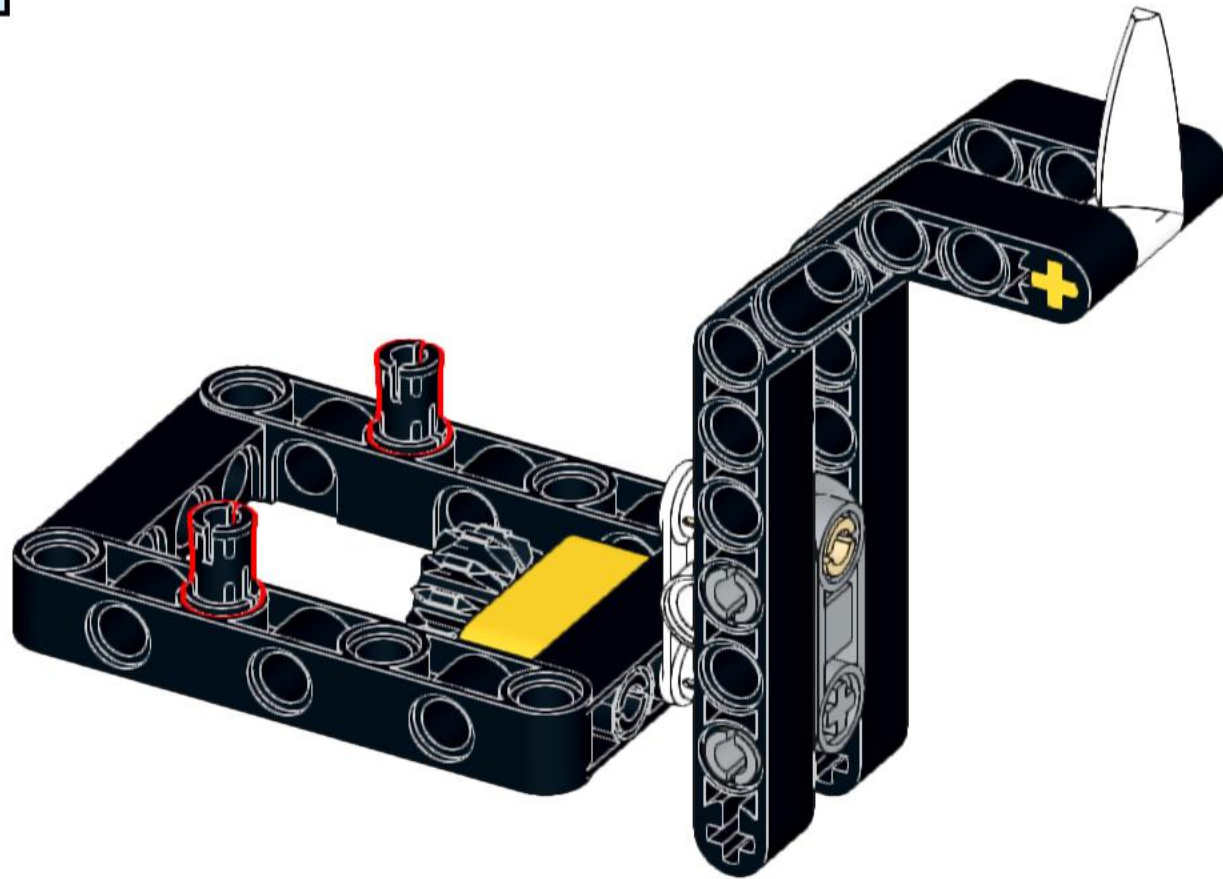

# 54

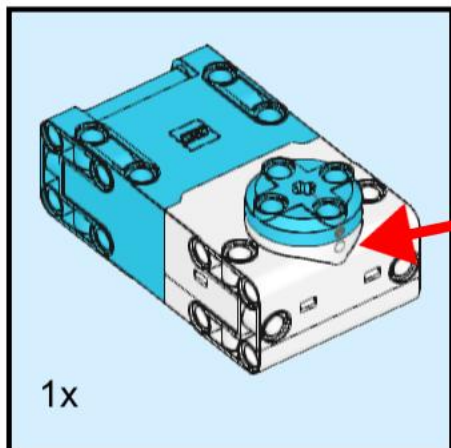

Ensure the grey dot and circle are aligned on the large motor before fitting to the frame.

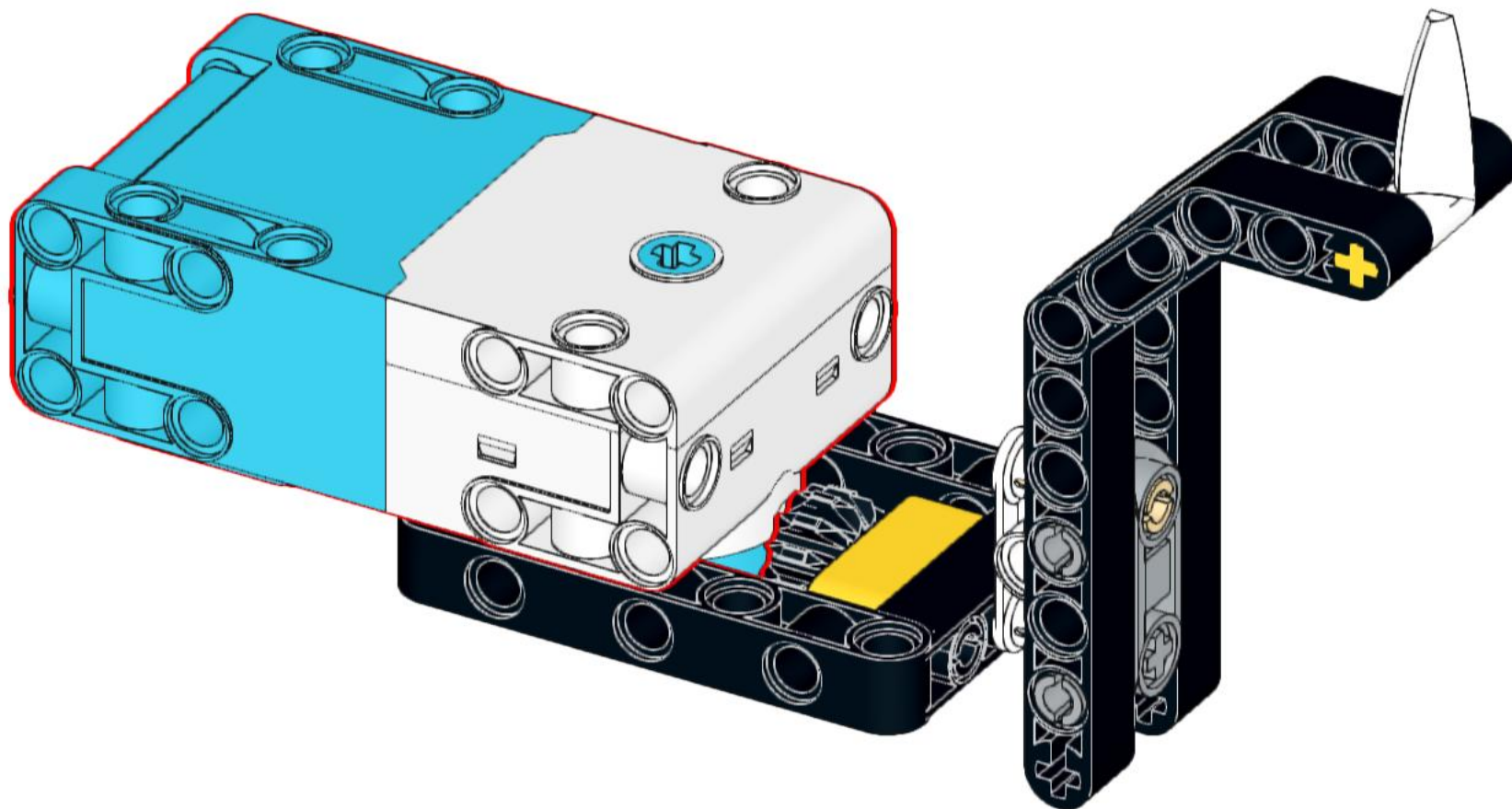

# 55

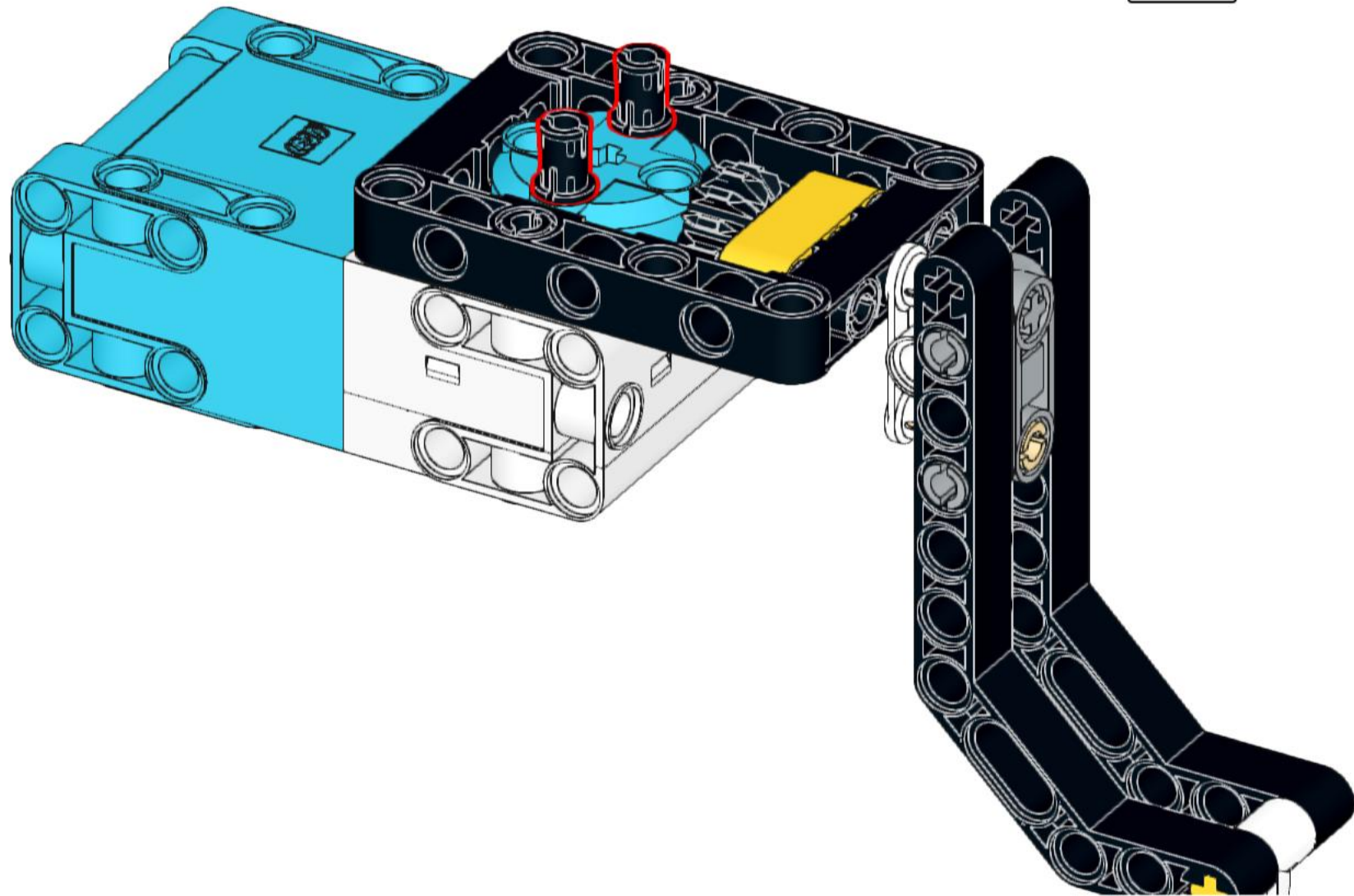

# 56

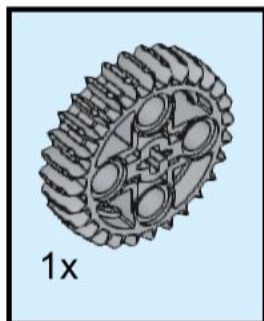

When the grey gear is fitted ensure the tail is in the same position as in the picture below.

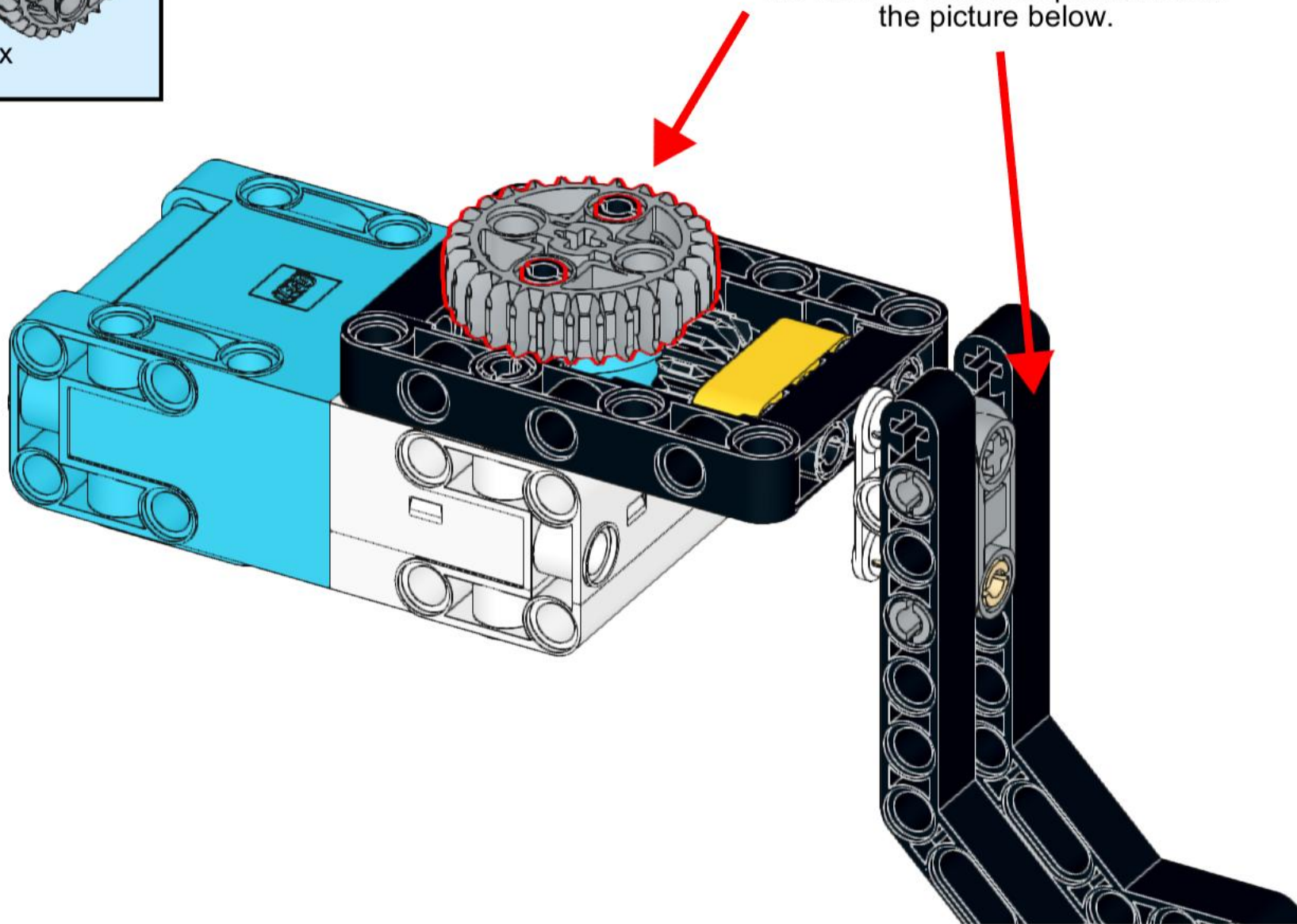

# 57

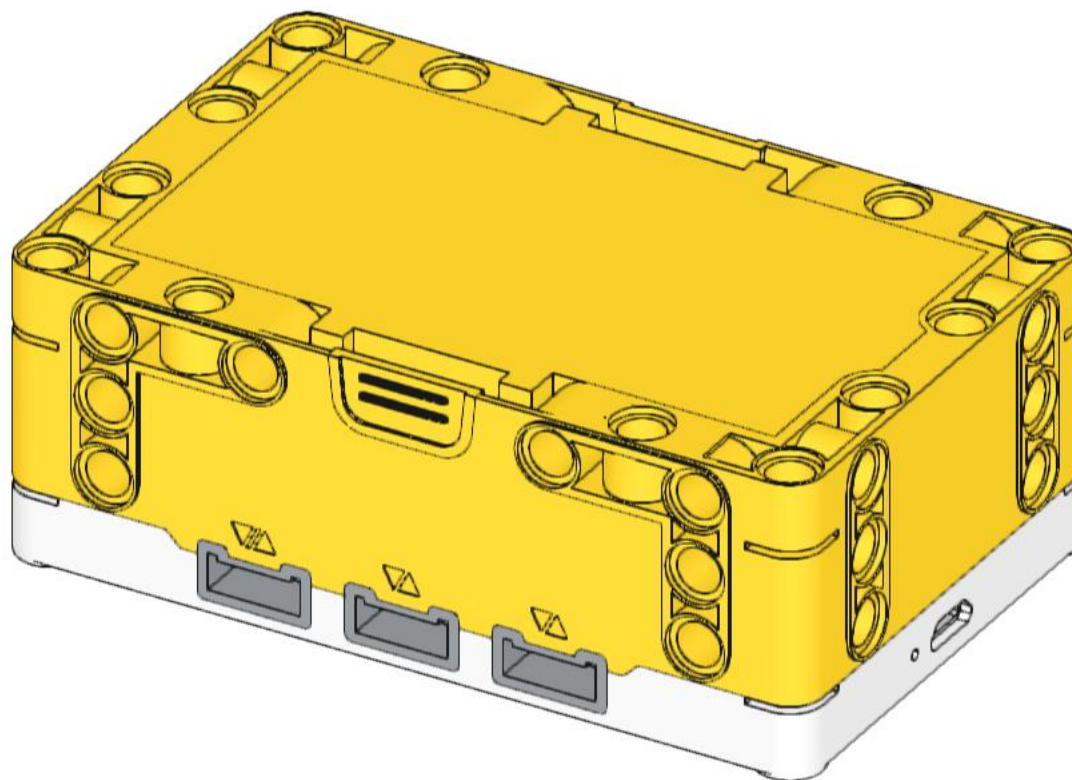
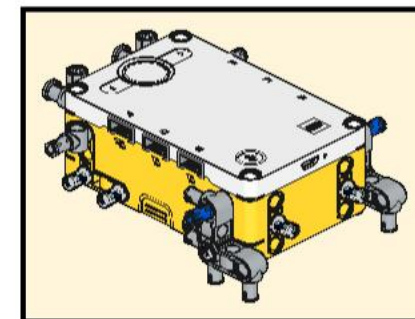
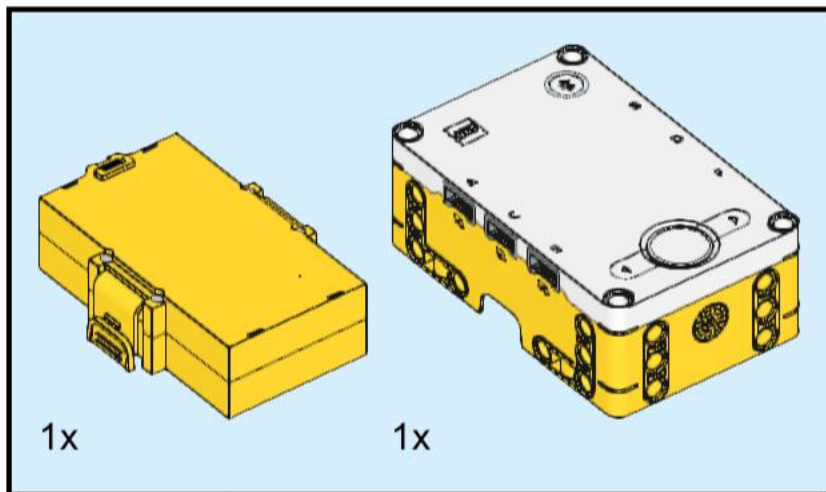

# 58

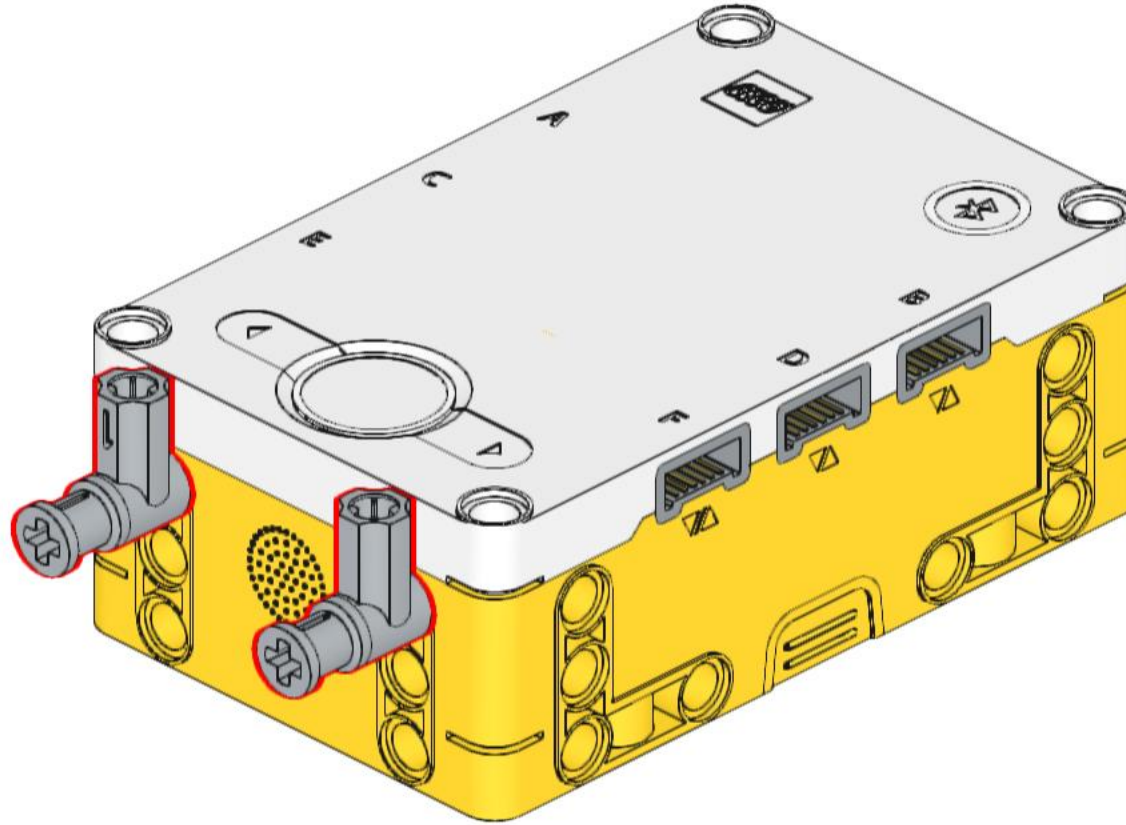
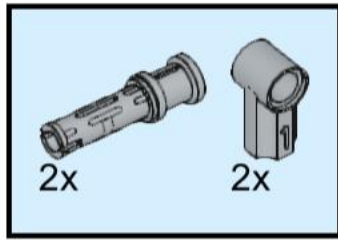

# 59

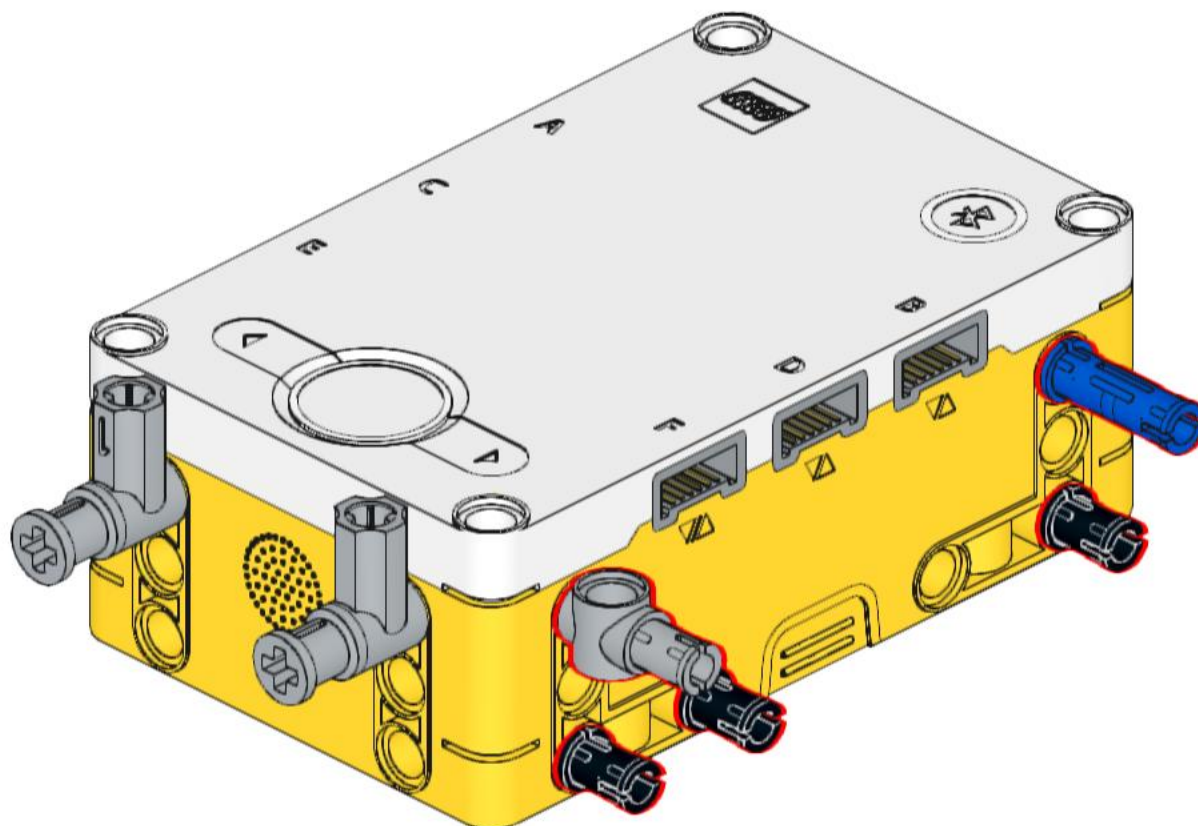
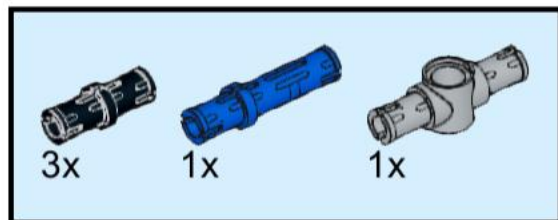

# 60

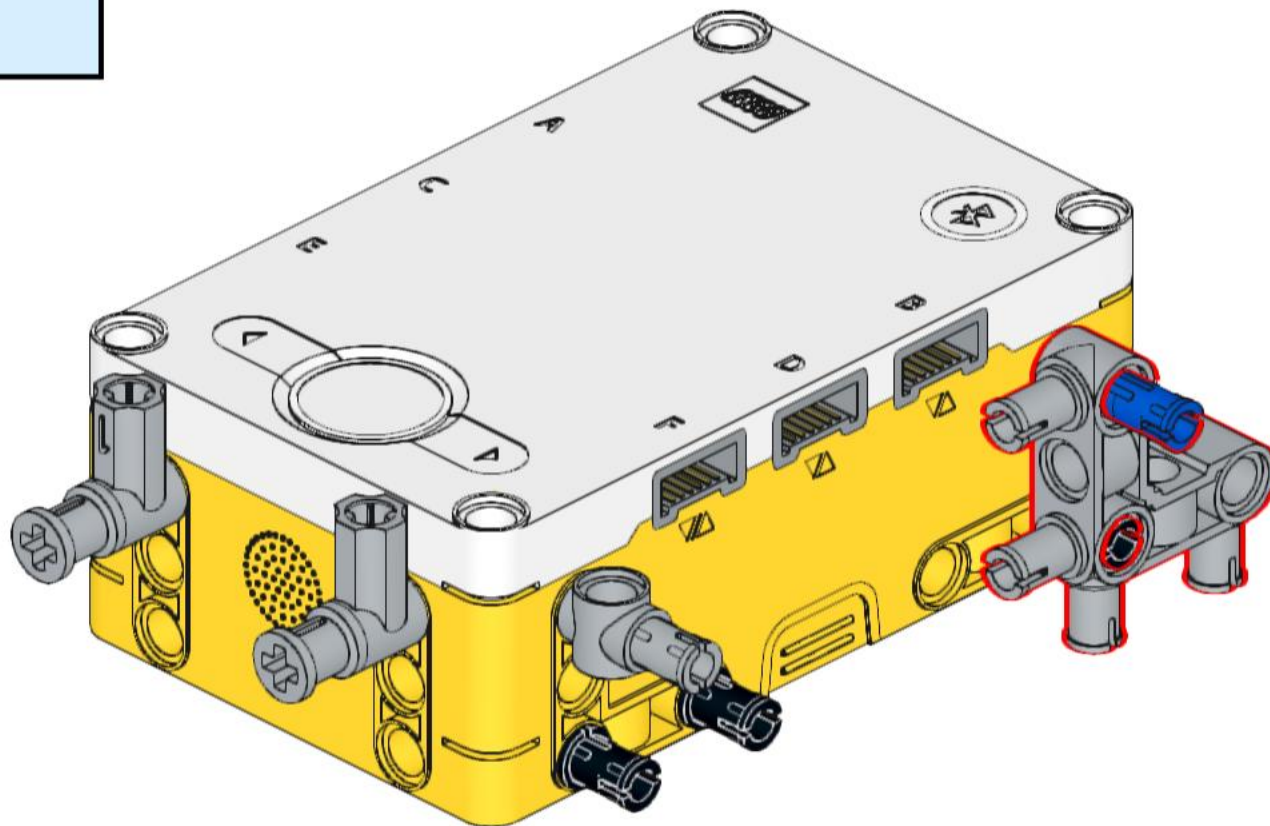
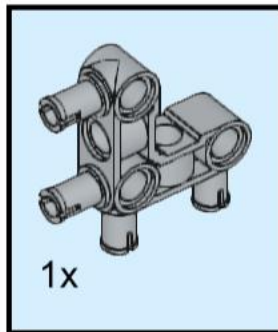

# 61

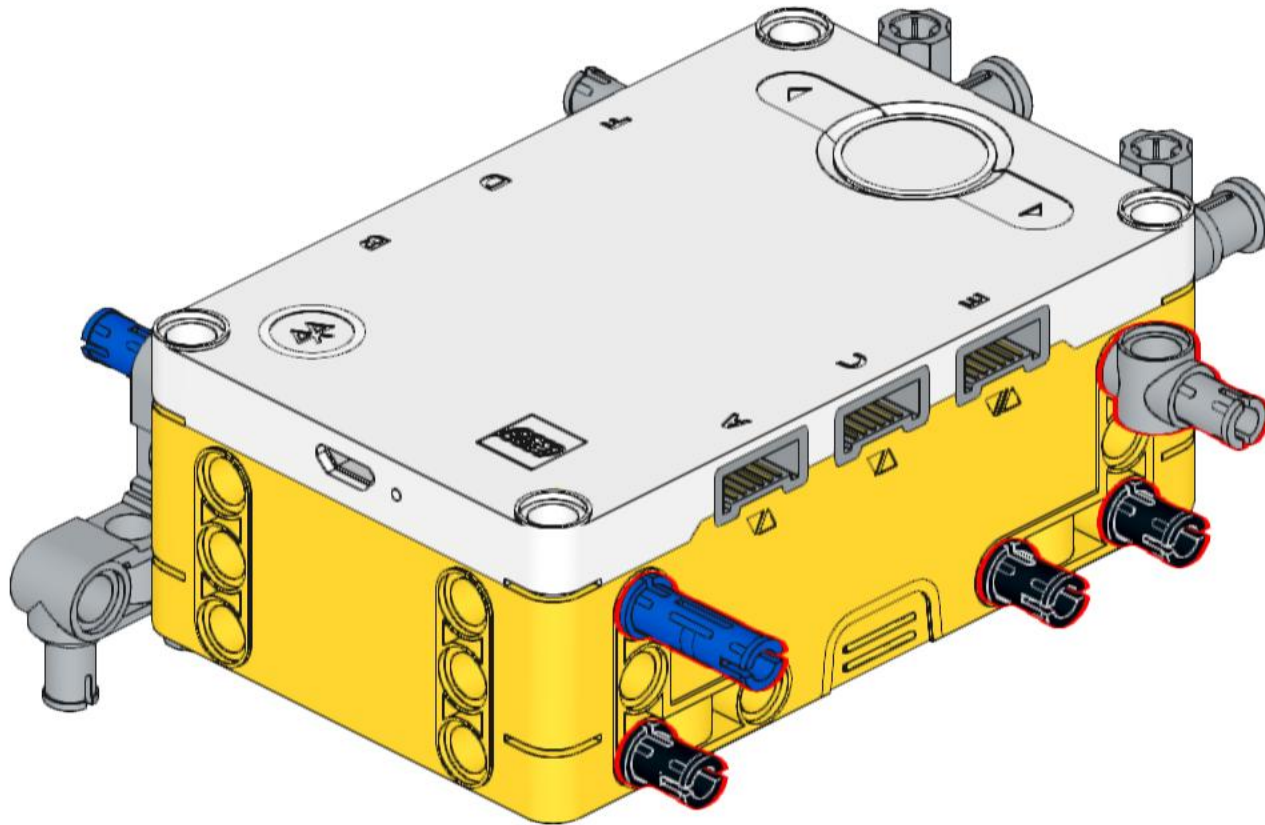
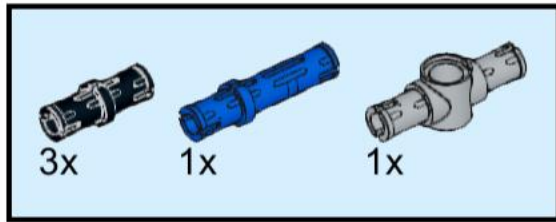

# 62

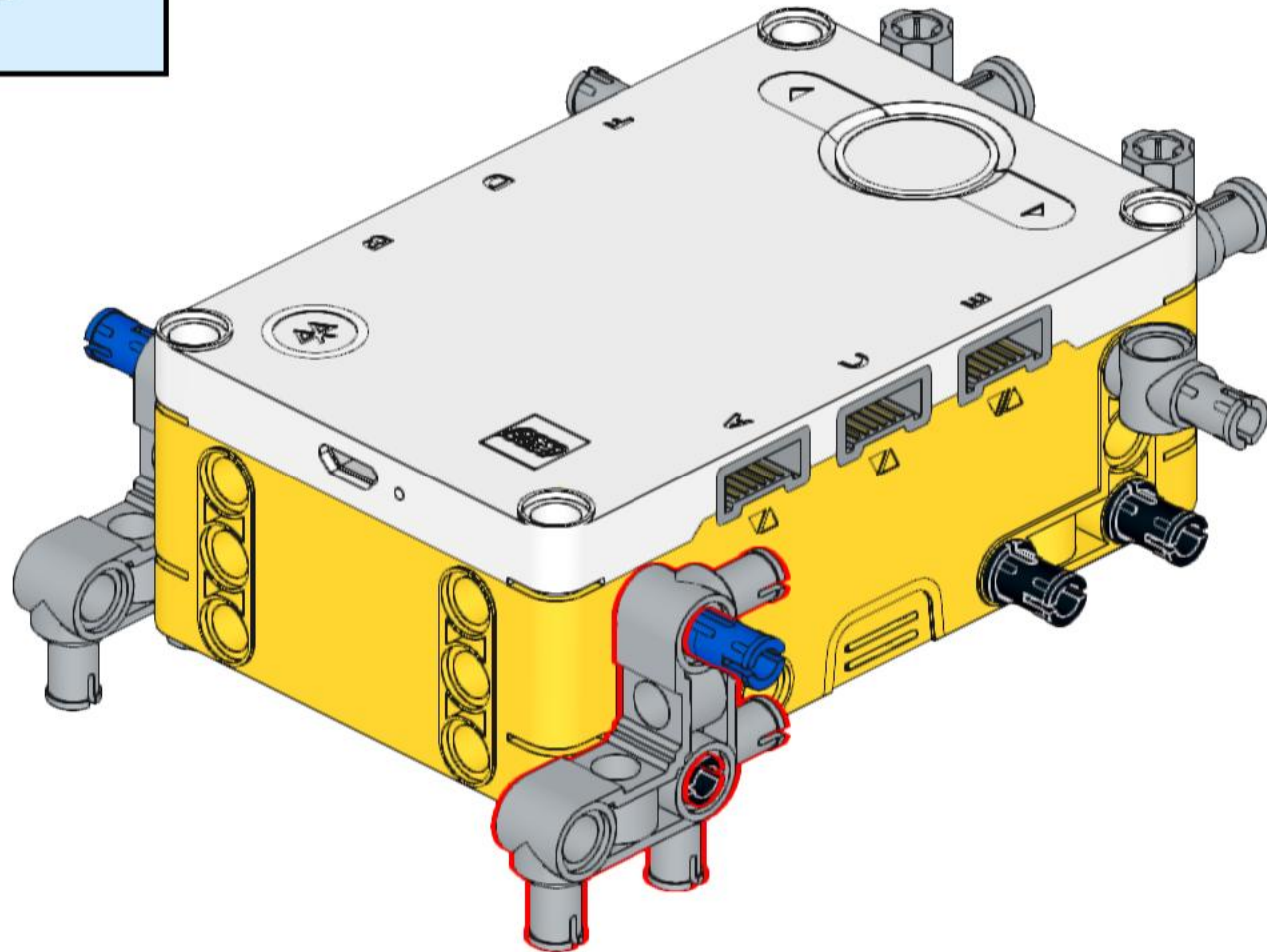
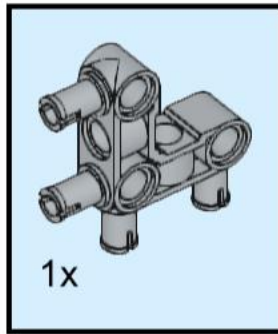

# 63

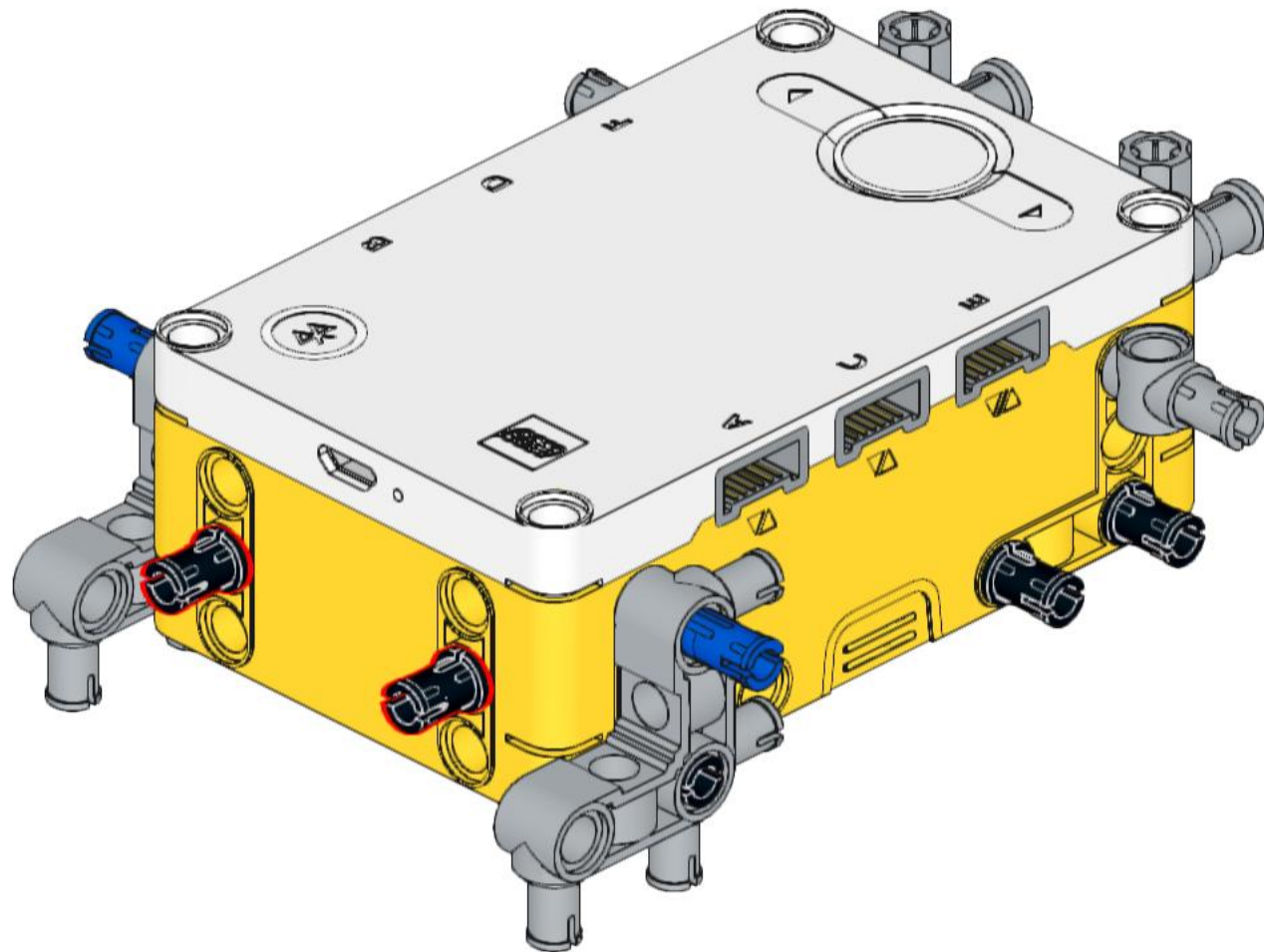

# 64

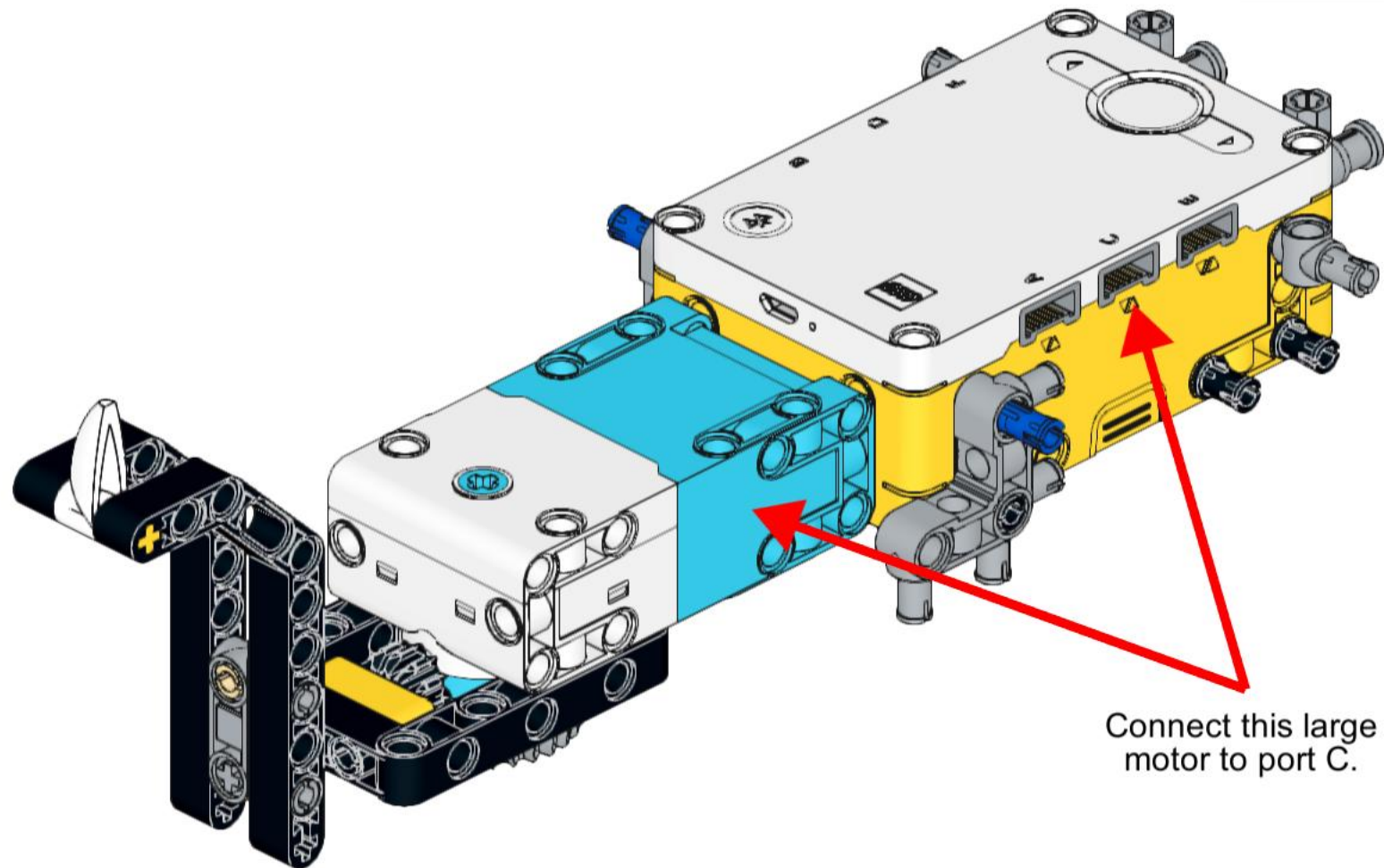
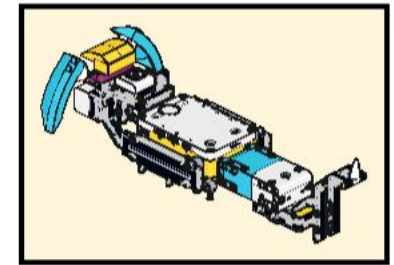

Connect this large motor to port C.

# 65

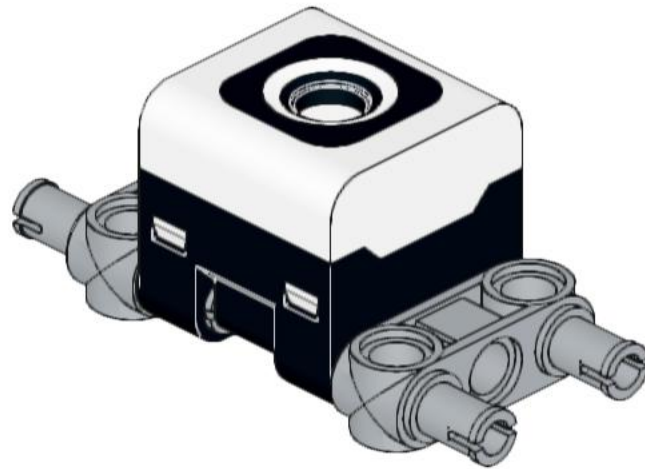
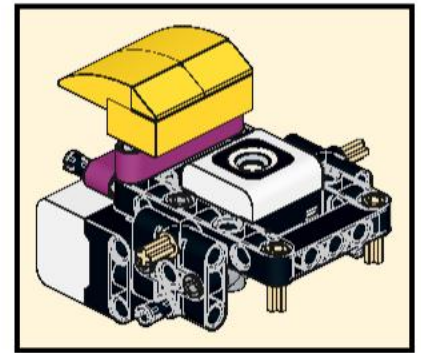
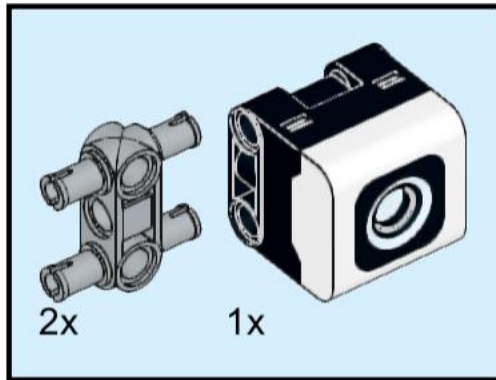

# 66

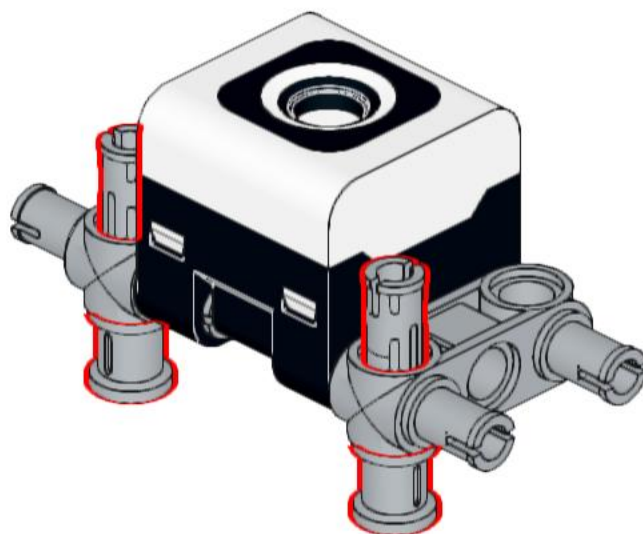
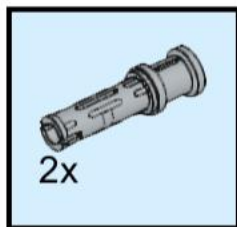

# 67

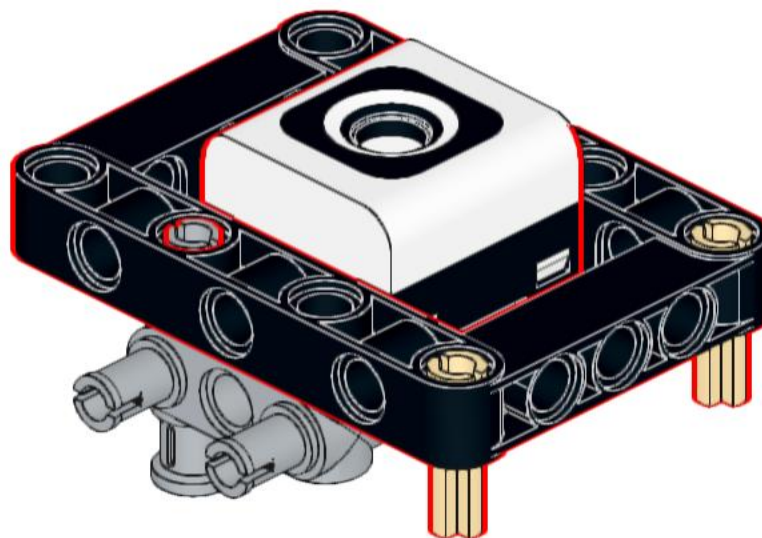
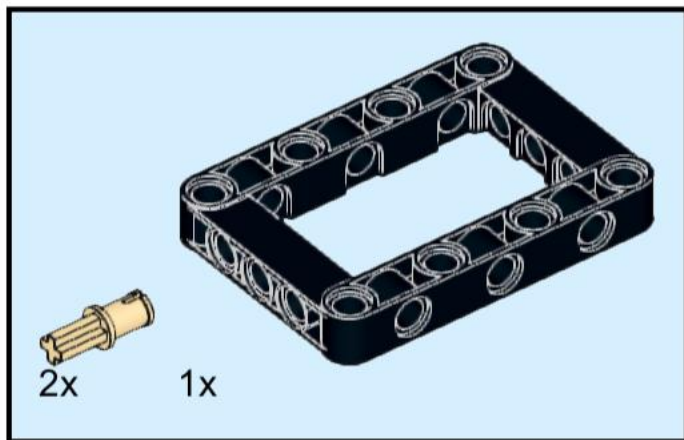

# 68

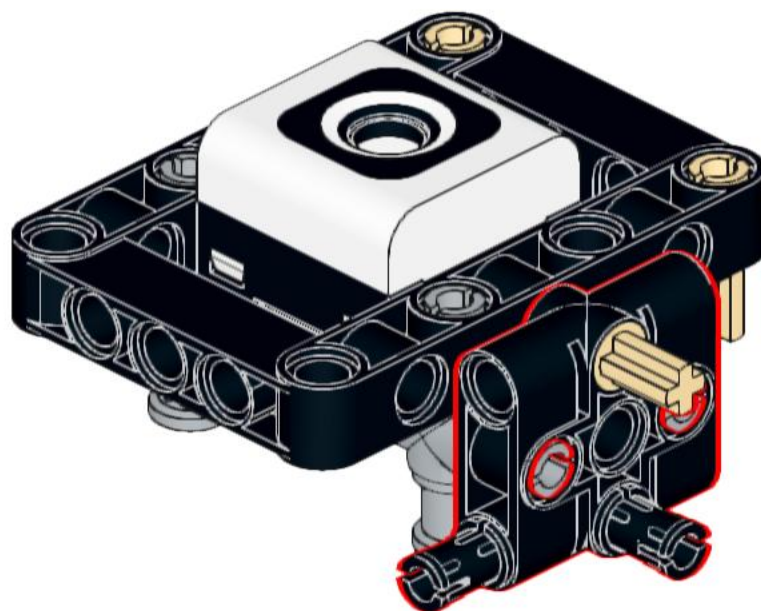
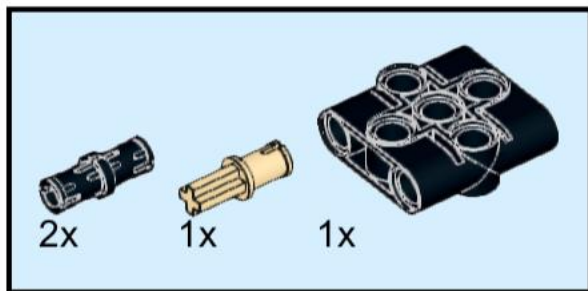

# 69

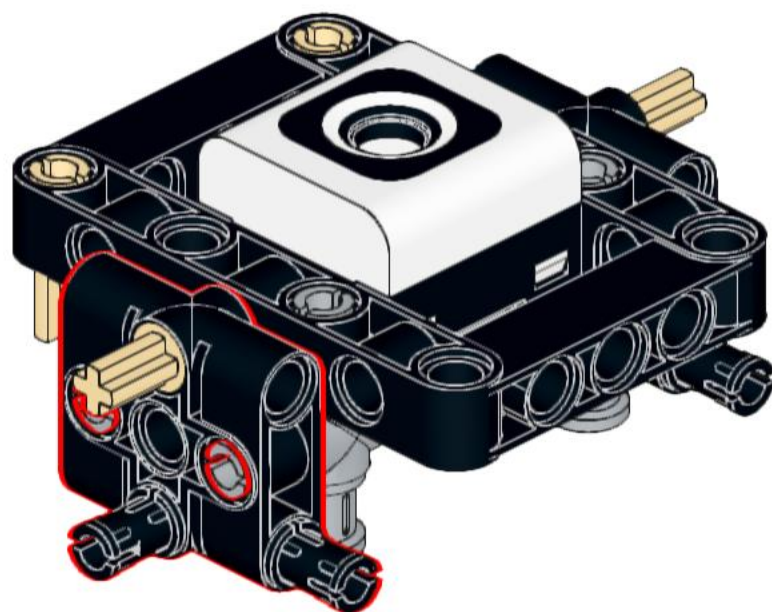
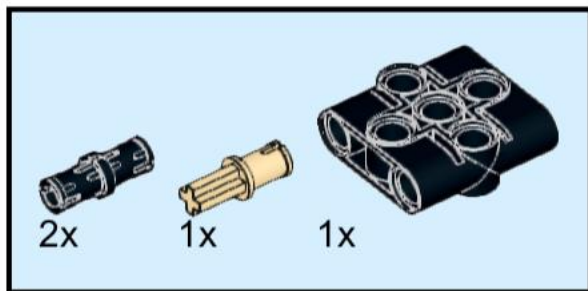

# 70

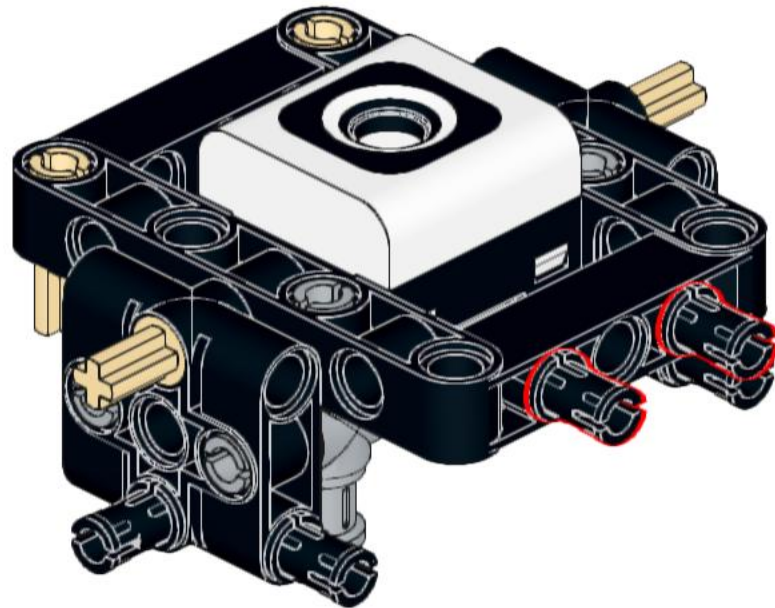

# 71

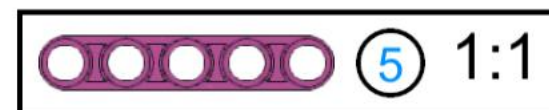
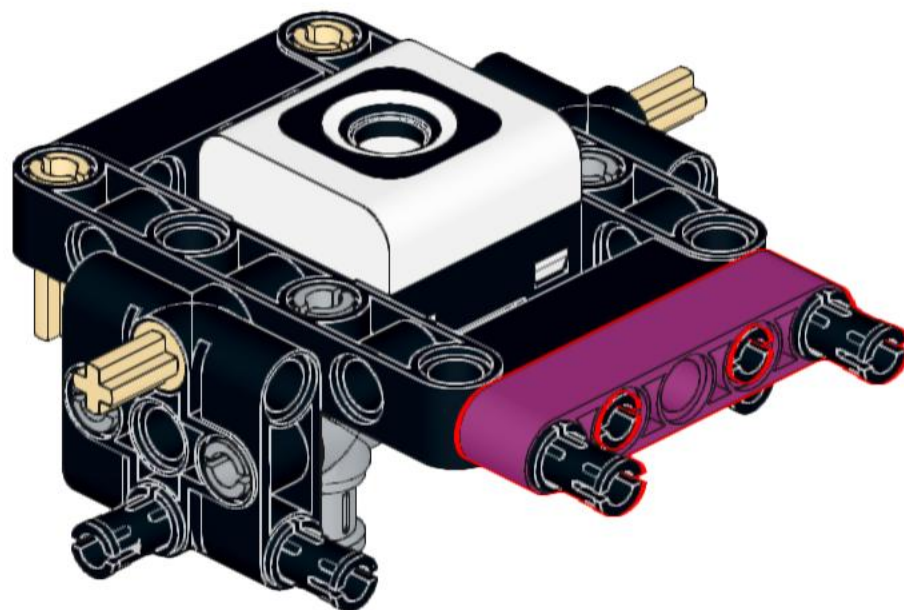
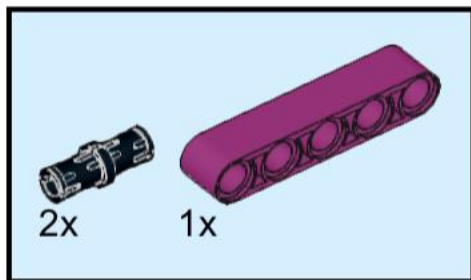

# 72

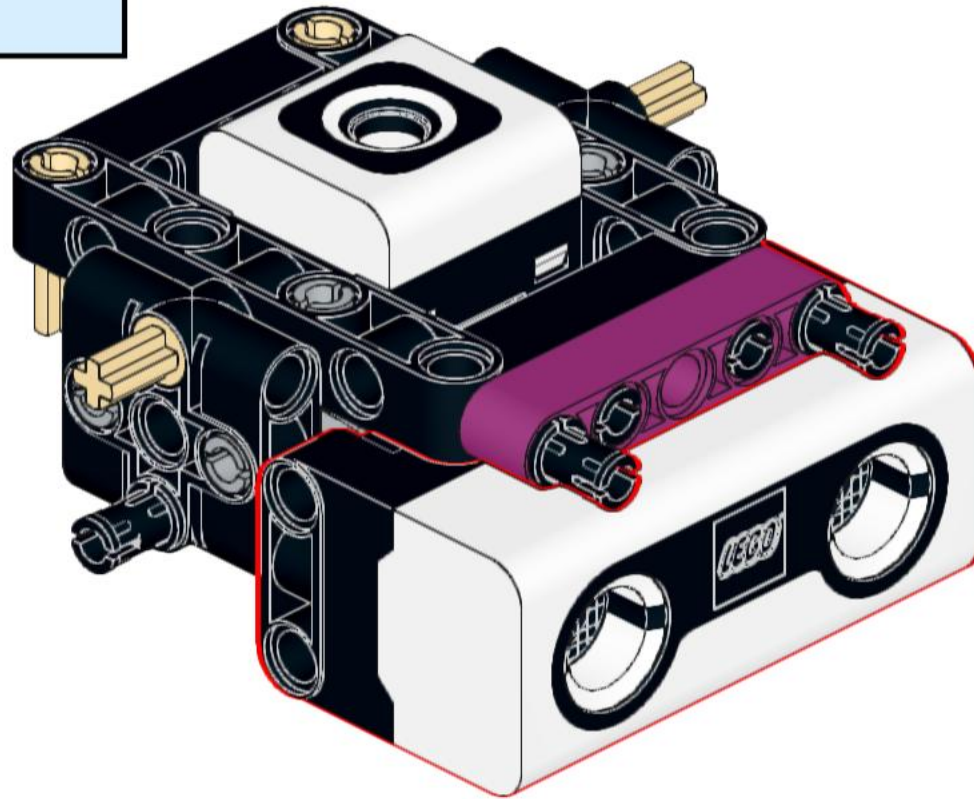
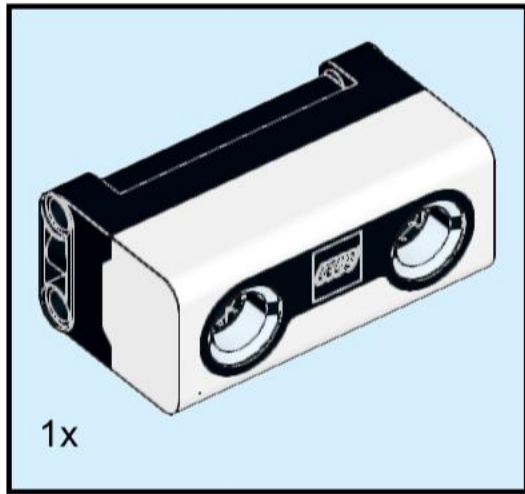

# 73

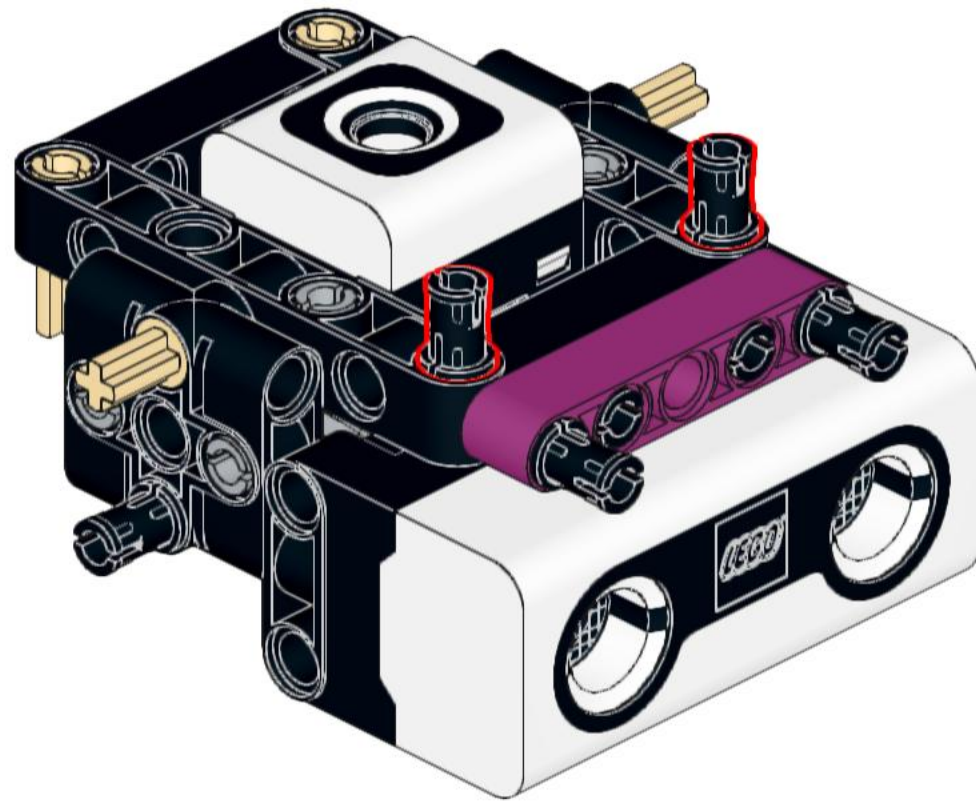

# 74

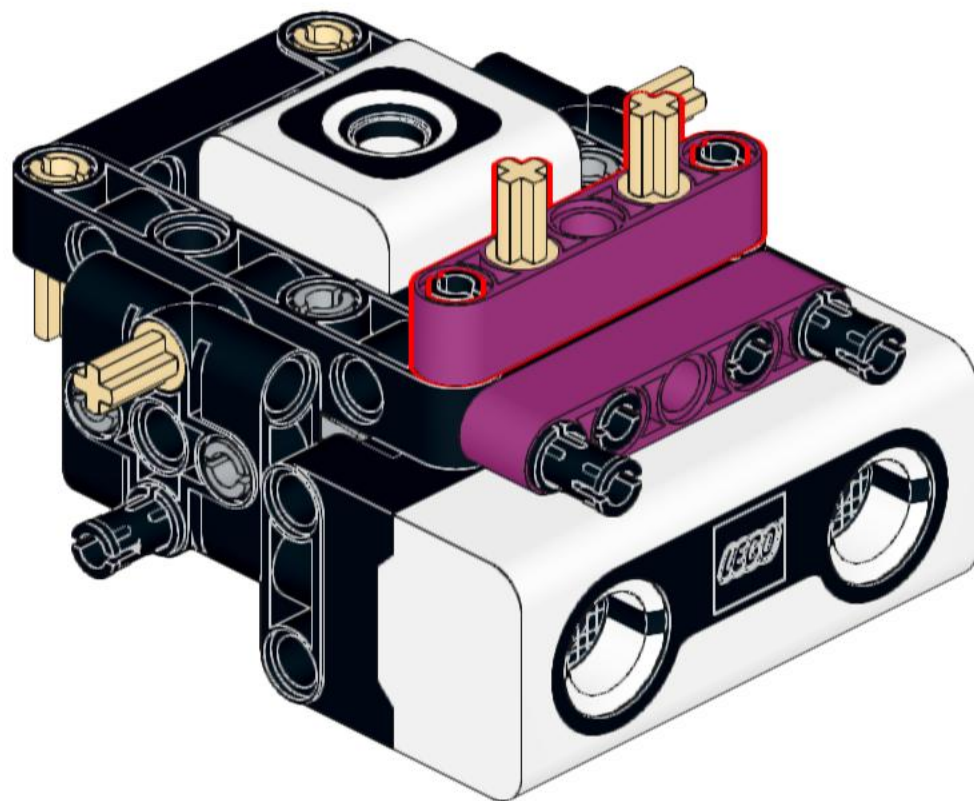
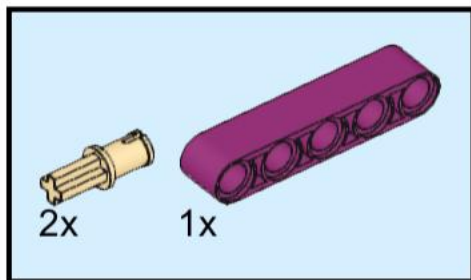

# 75

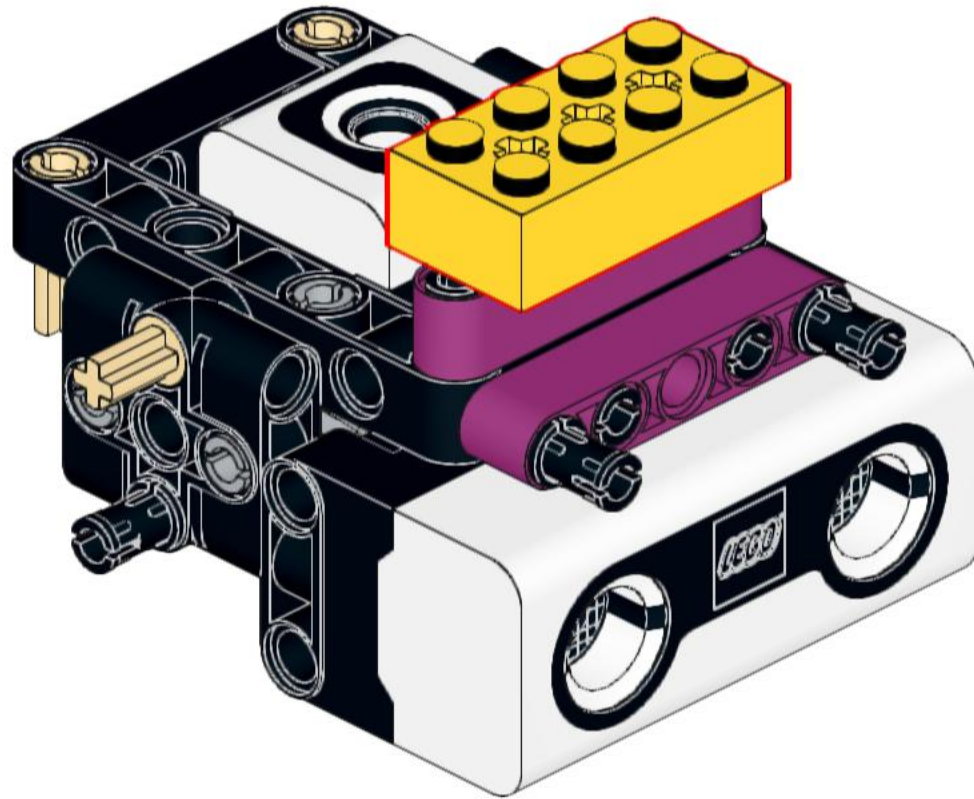
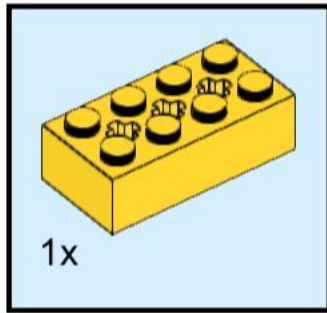

# 76

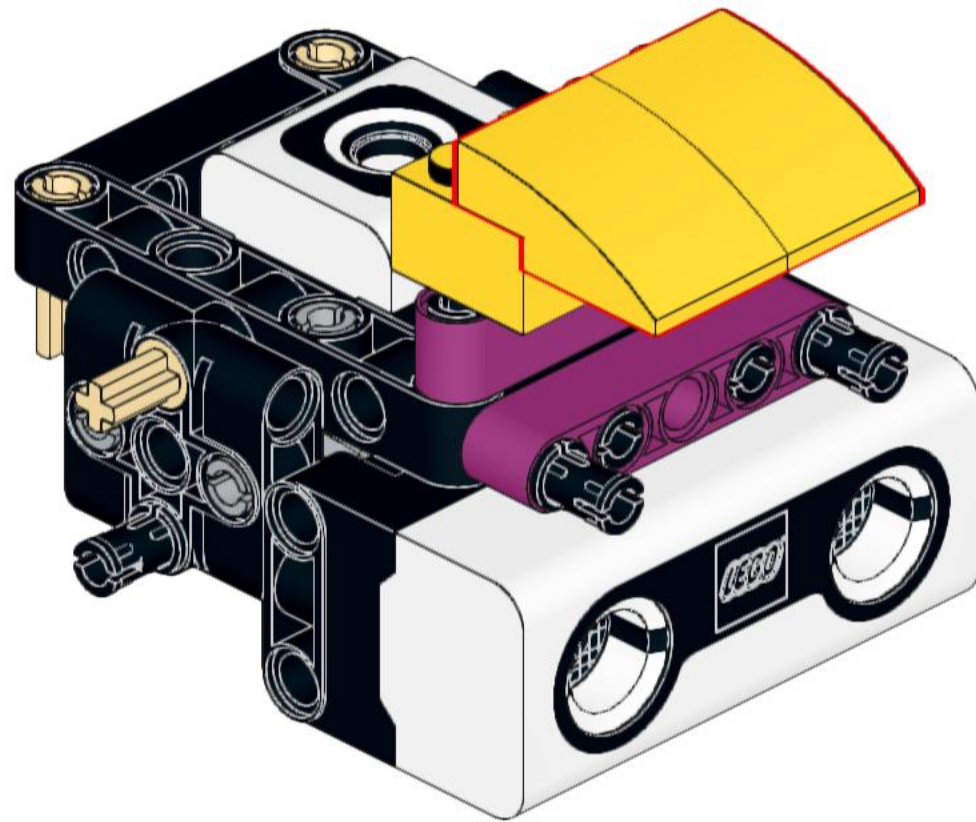
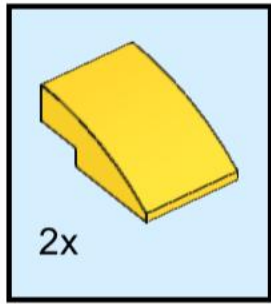

77

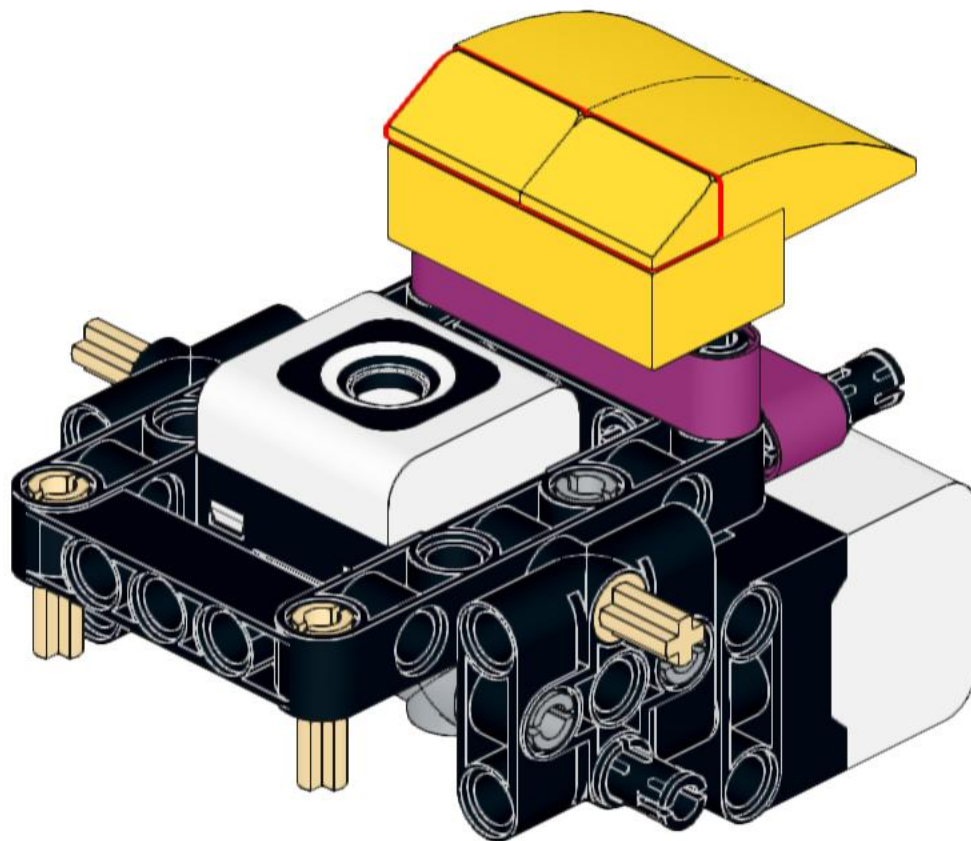
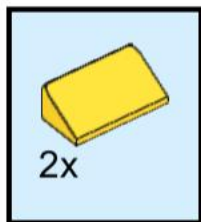

# 78

Connect the colour sensor to port F.

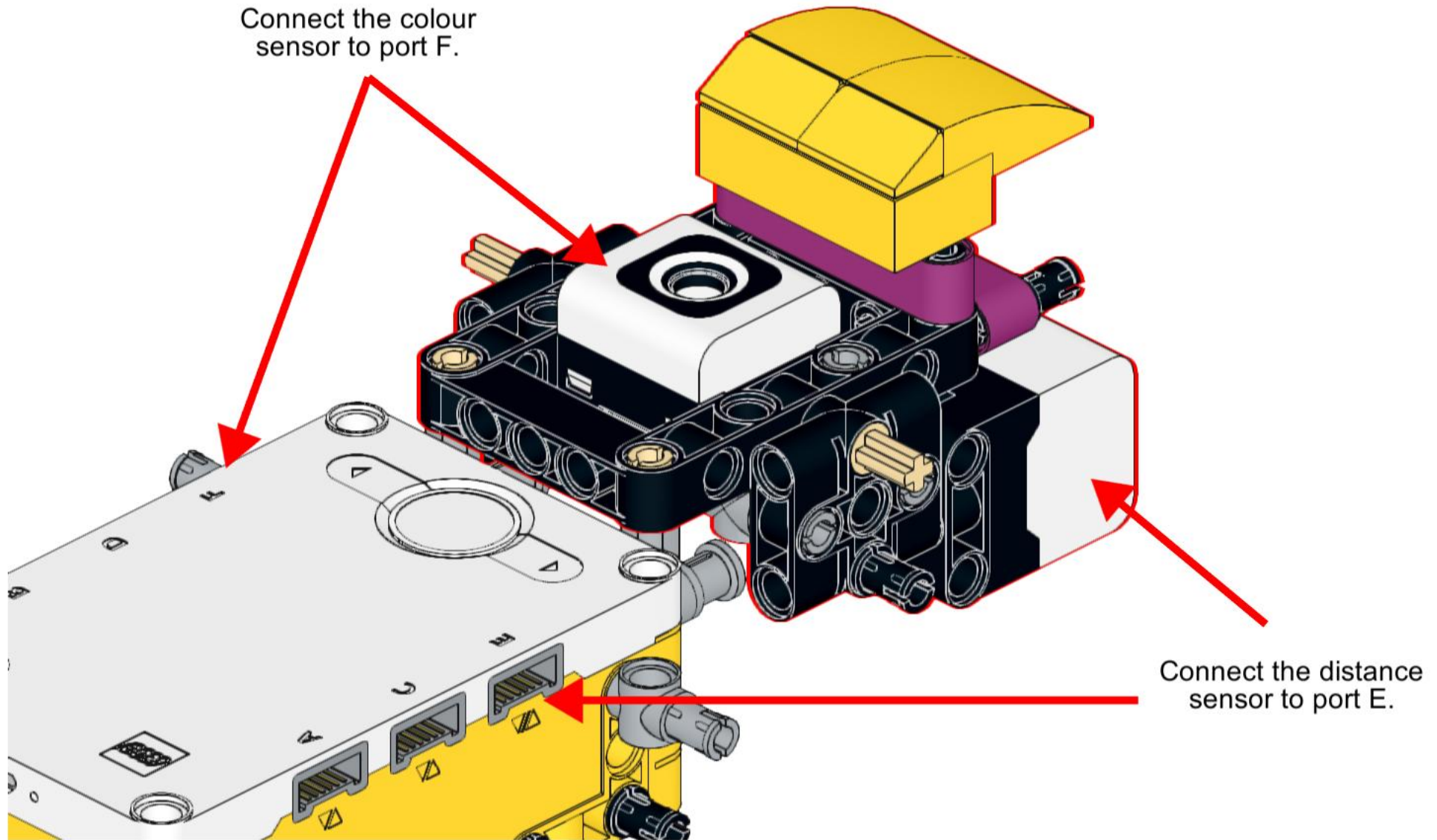

Connect the distance sensor to port E.

# 79

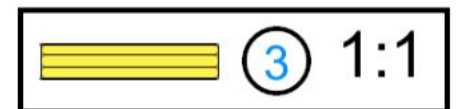
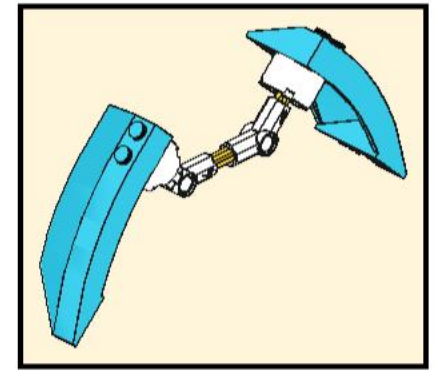
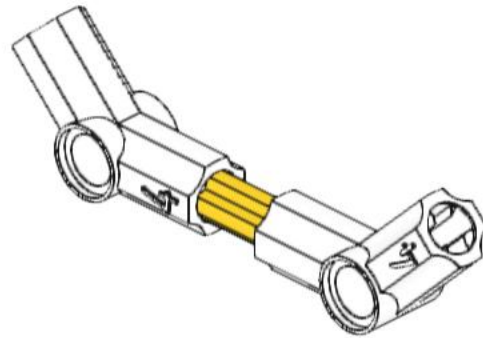
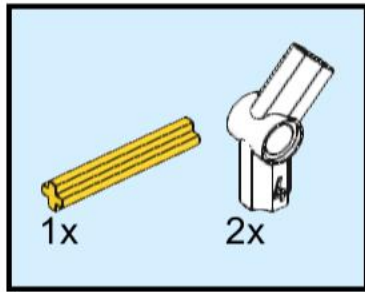

# 80

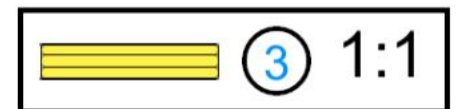
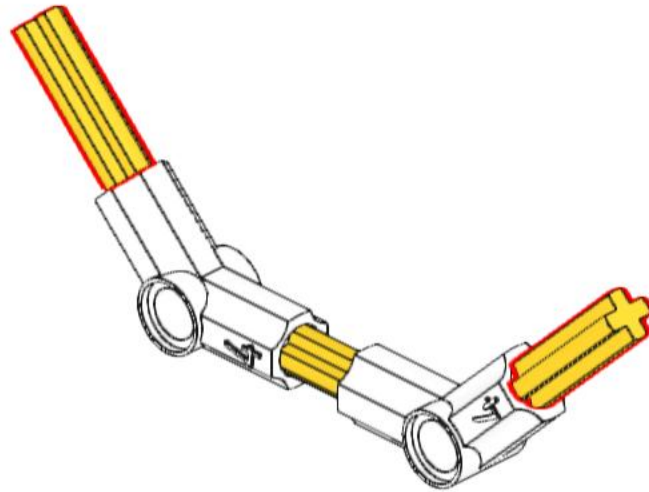
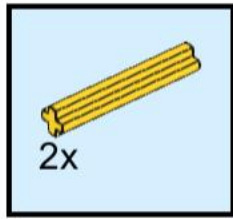

# 81

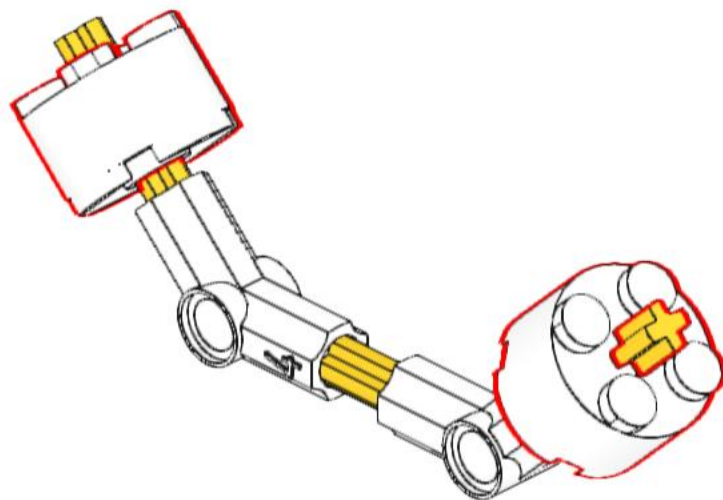
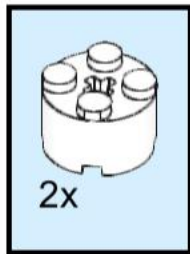

# 82

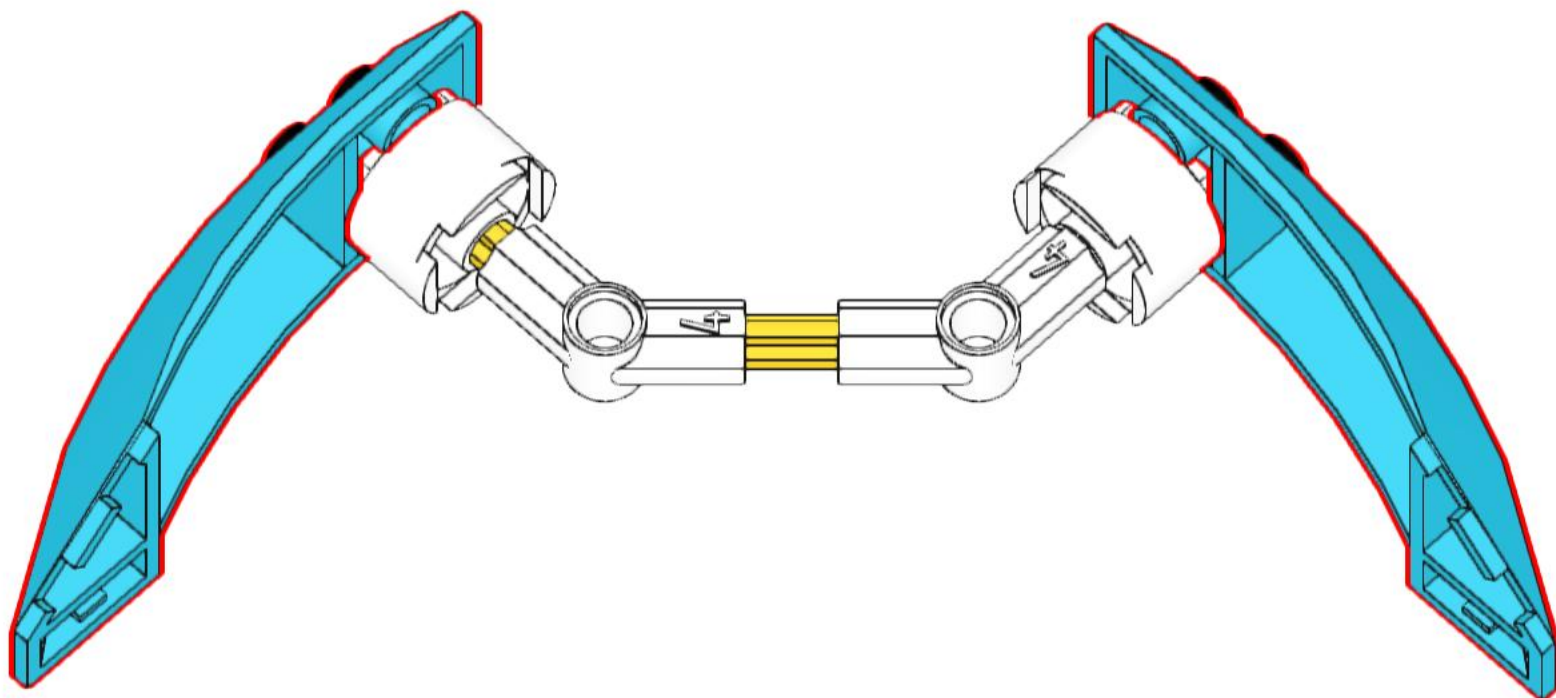
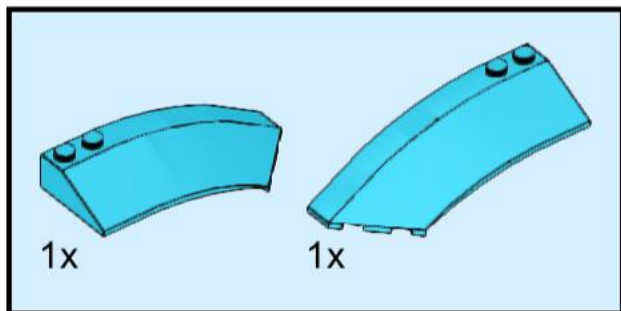

83

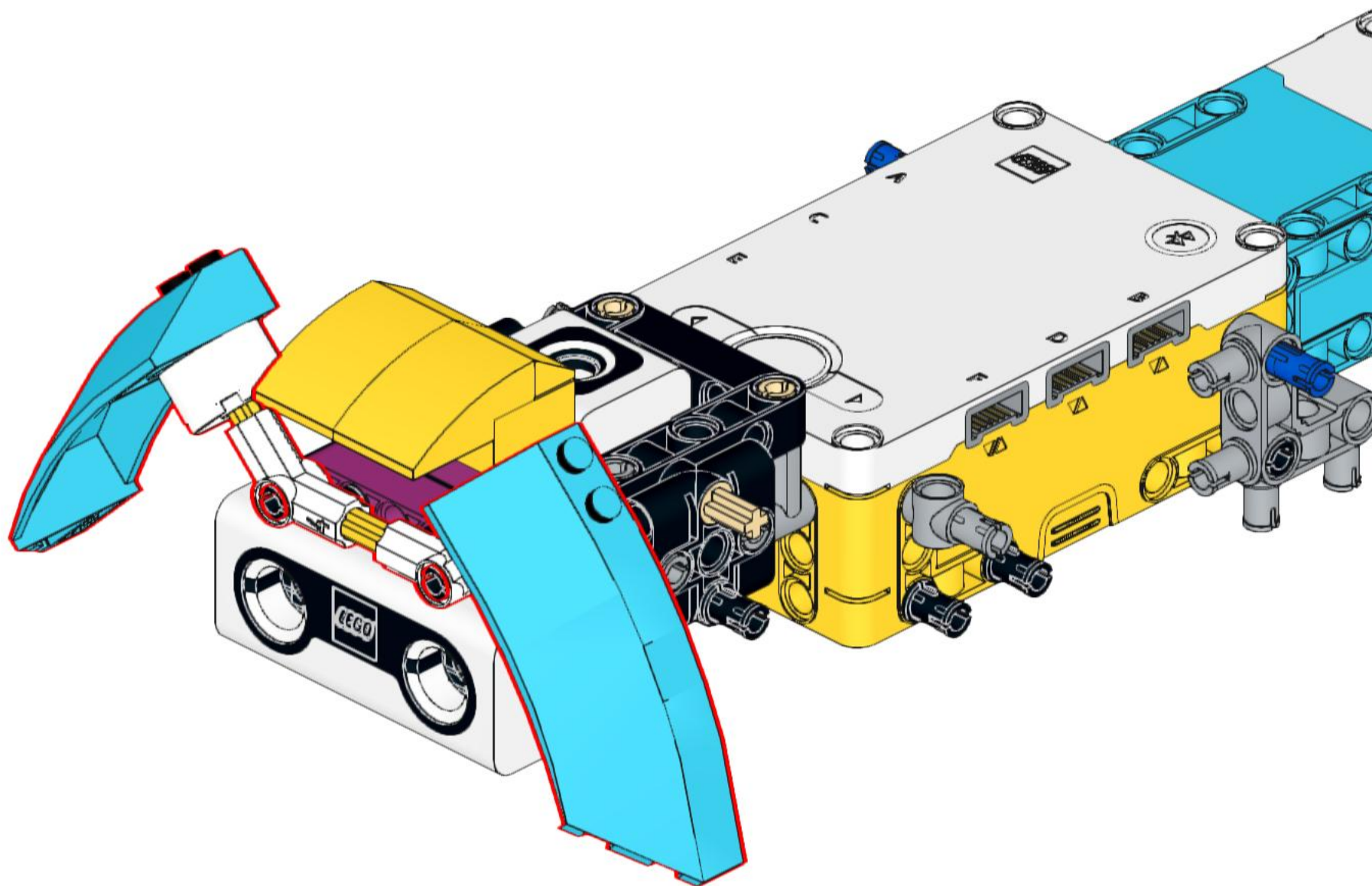

# 84

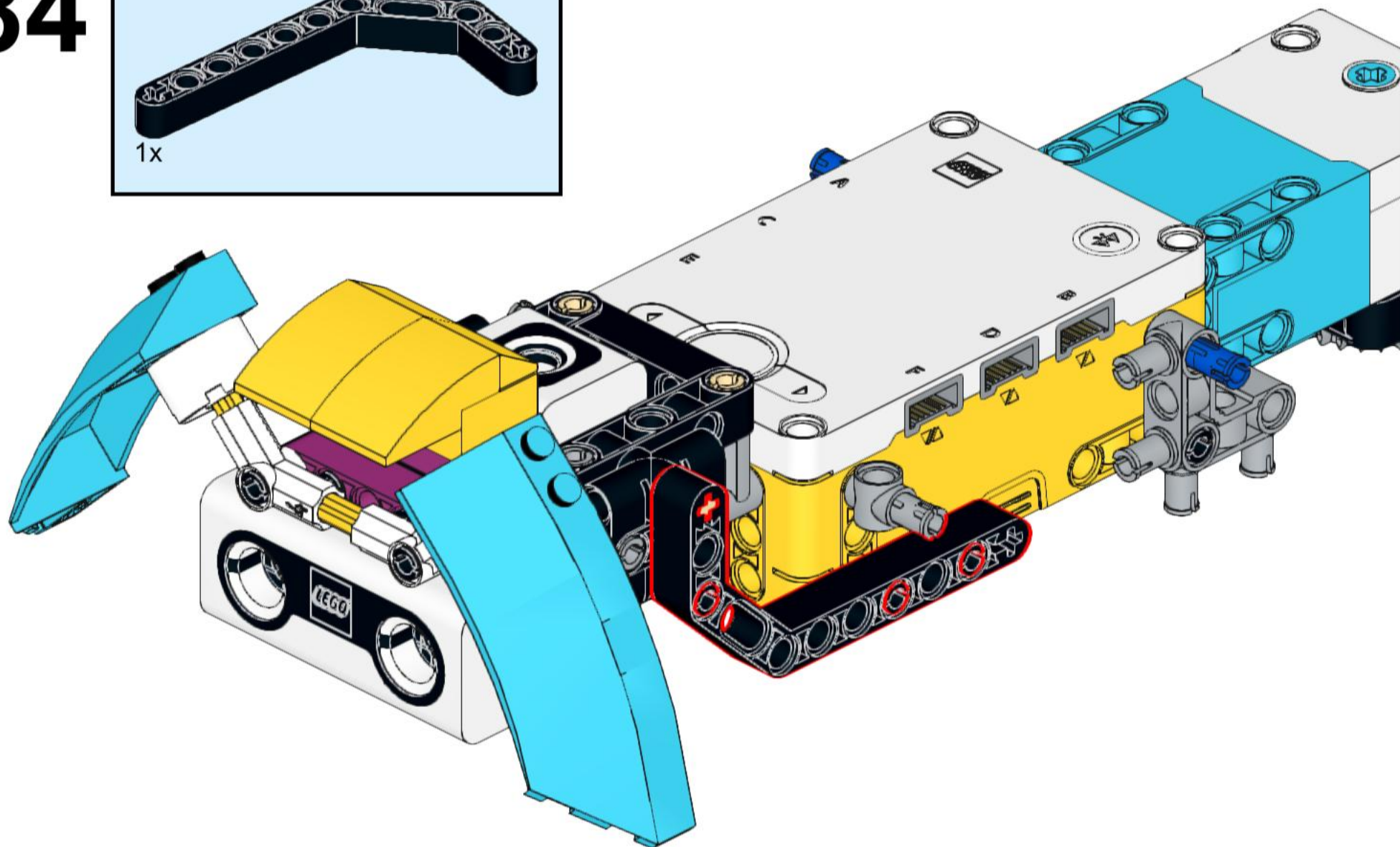
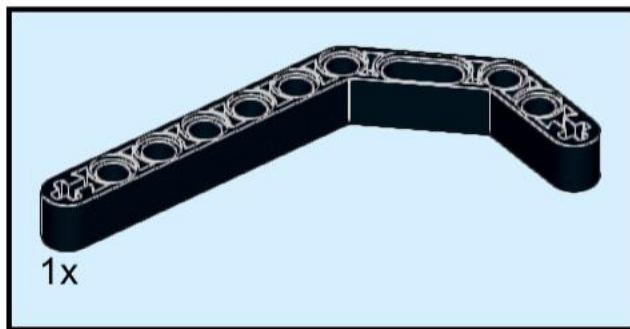

# 85

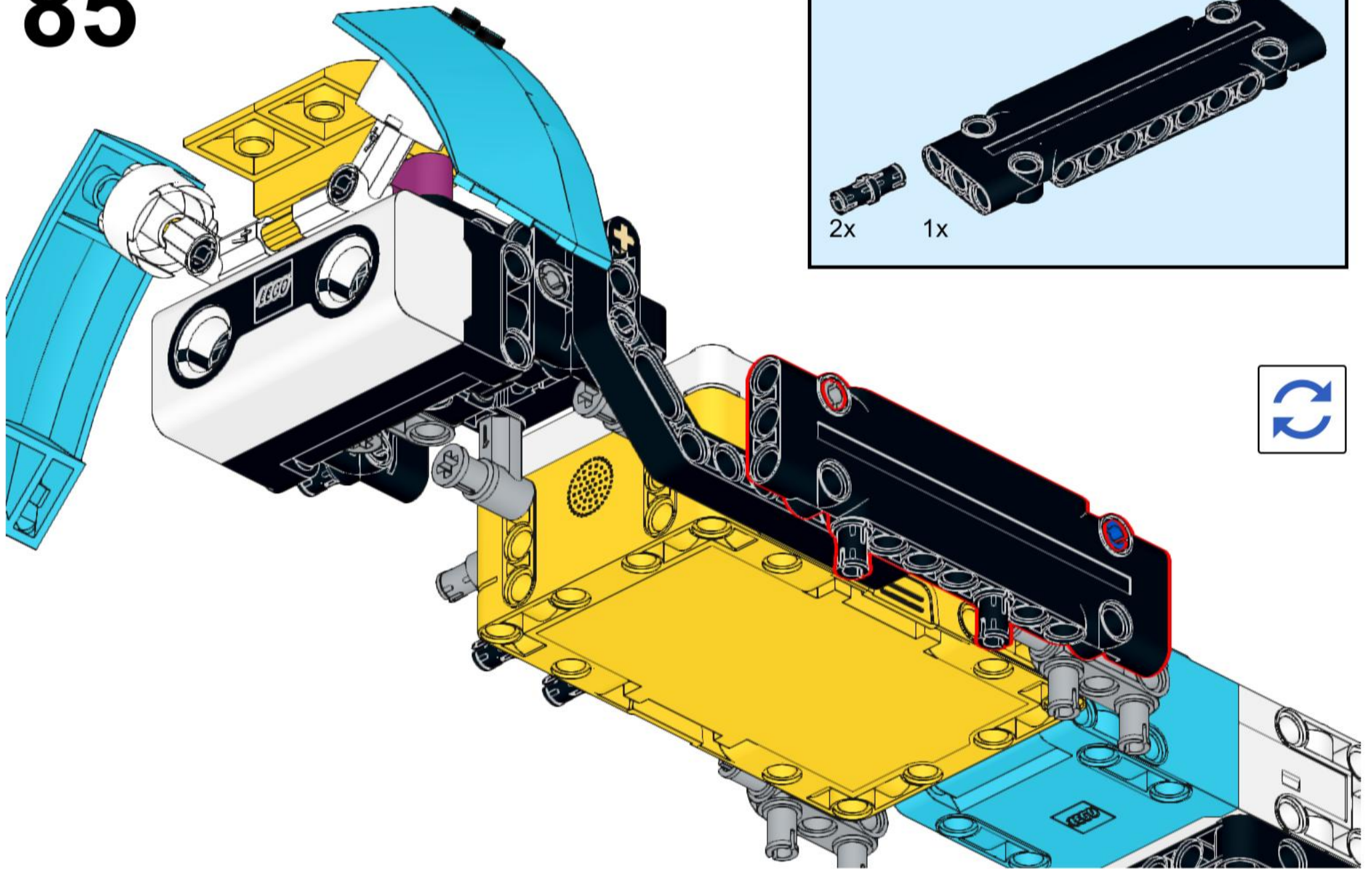

# 86

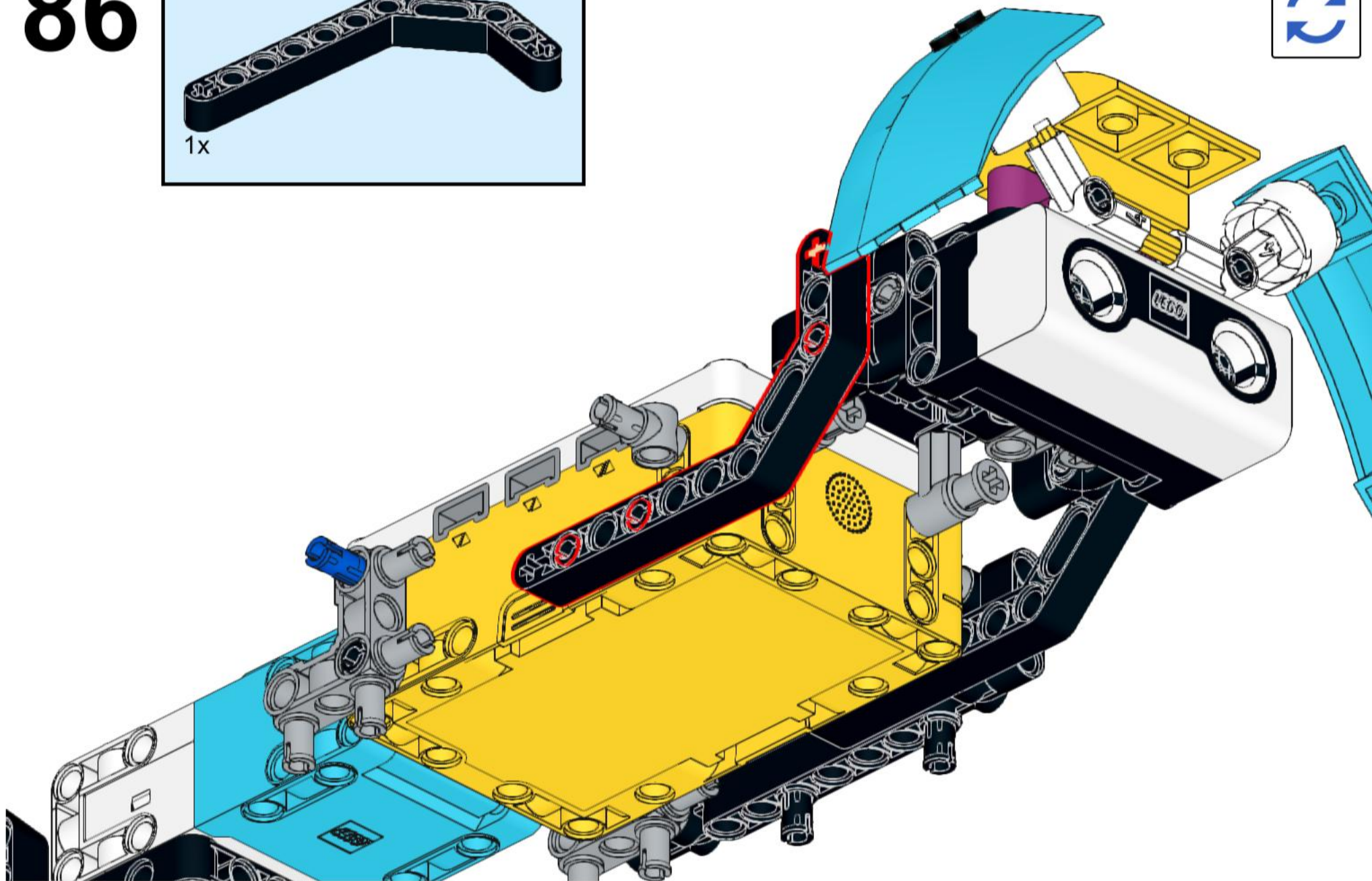
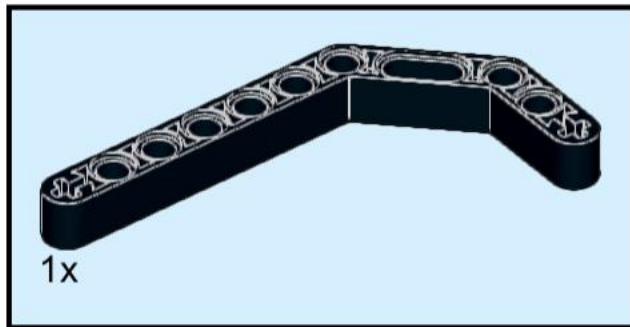

# 87

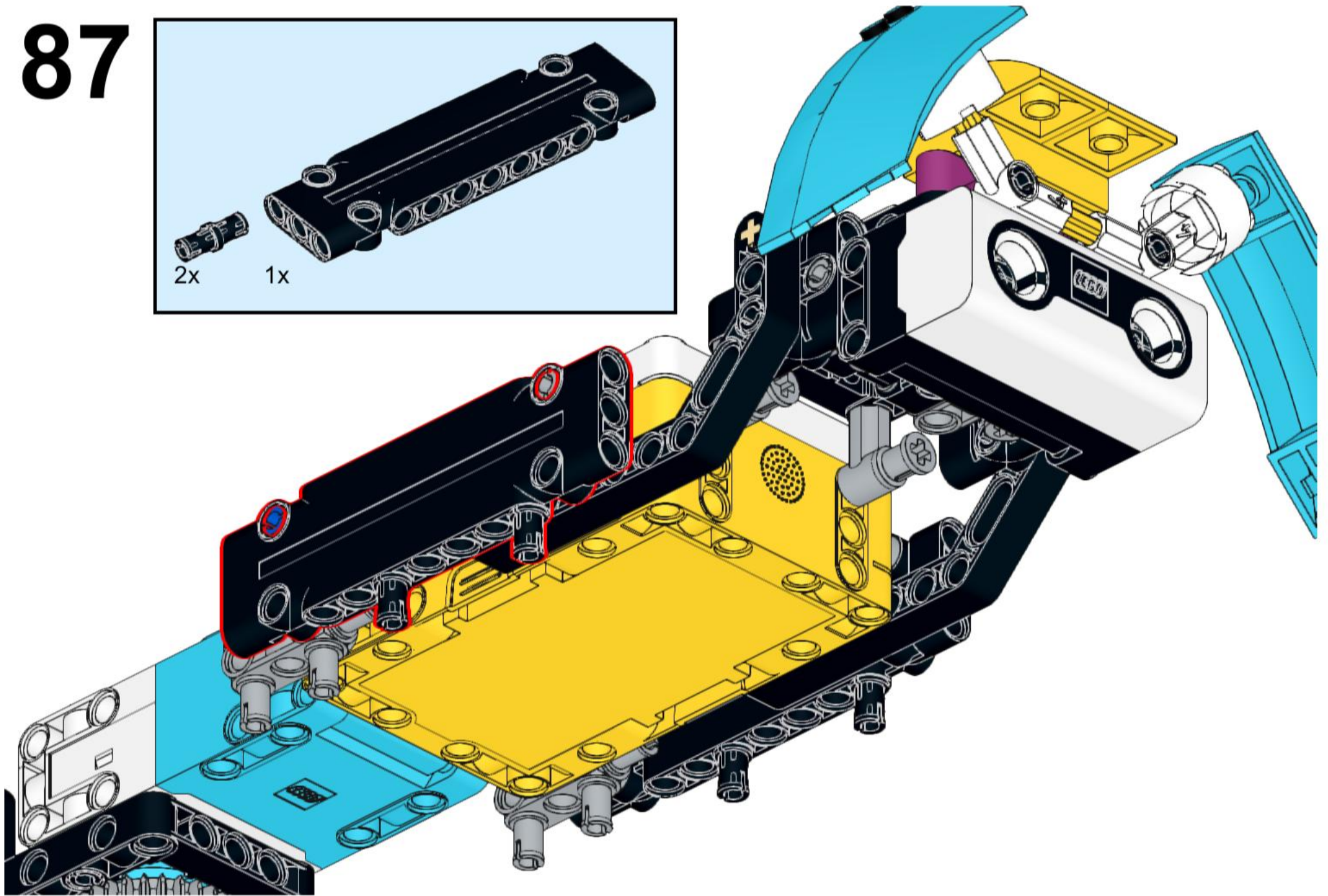
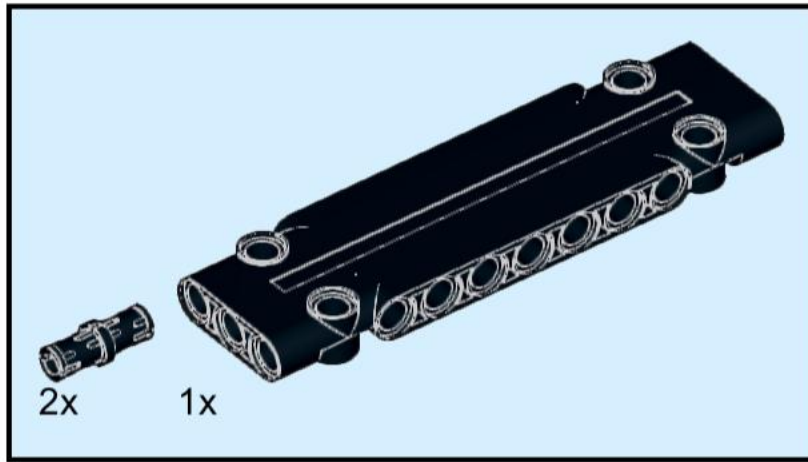

# 88

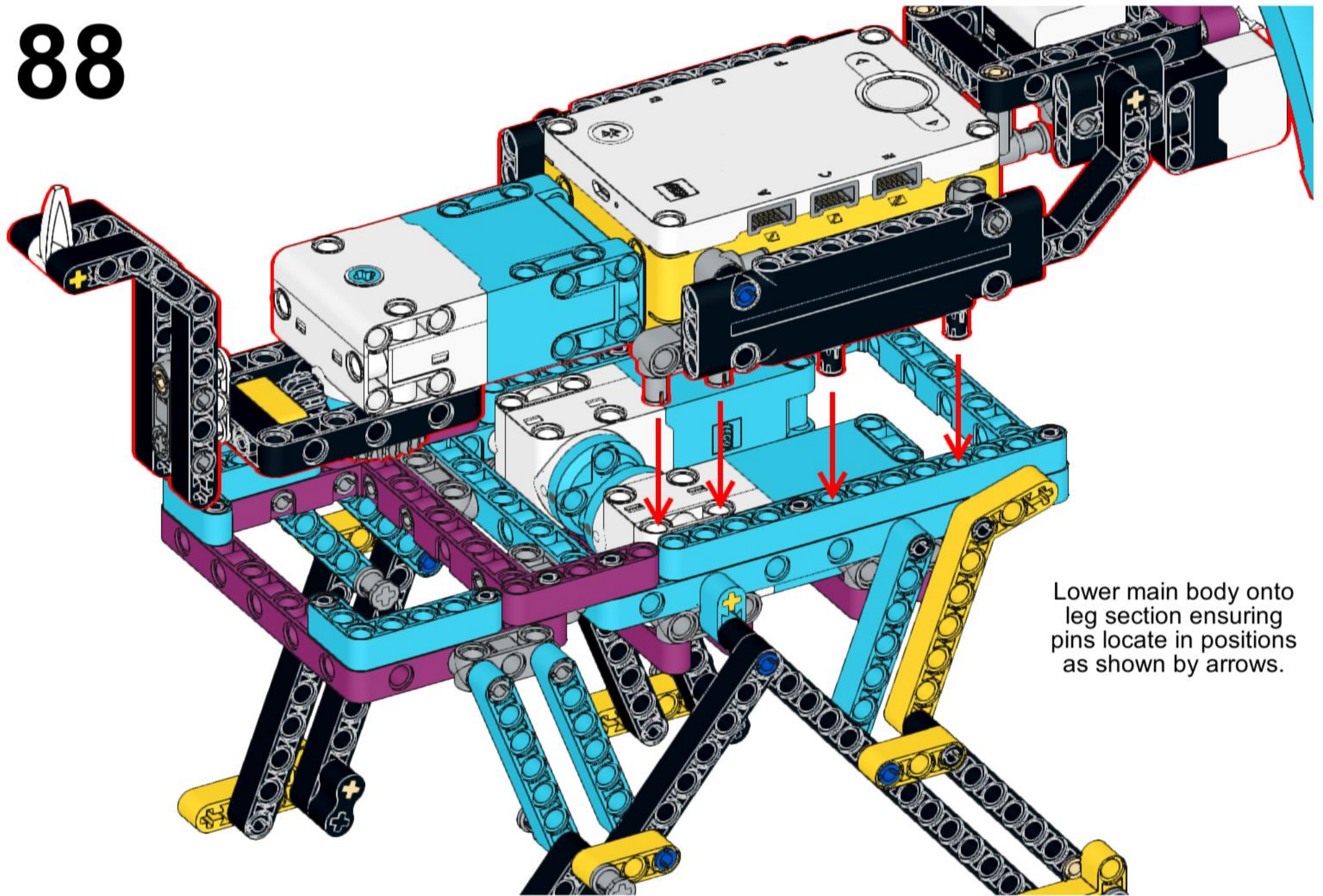

Lower main body onto leg section ensuring pins locate in positions as shown by arrows.

# 89

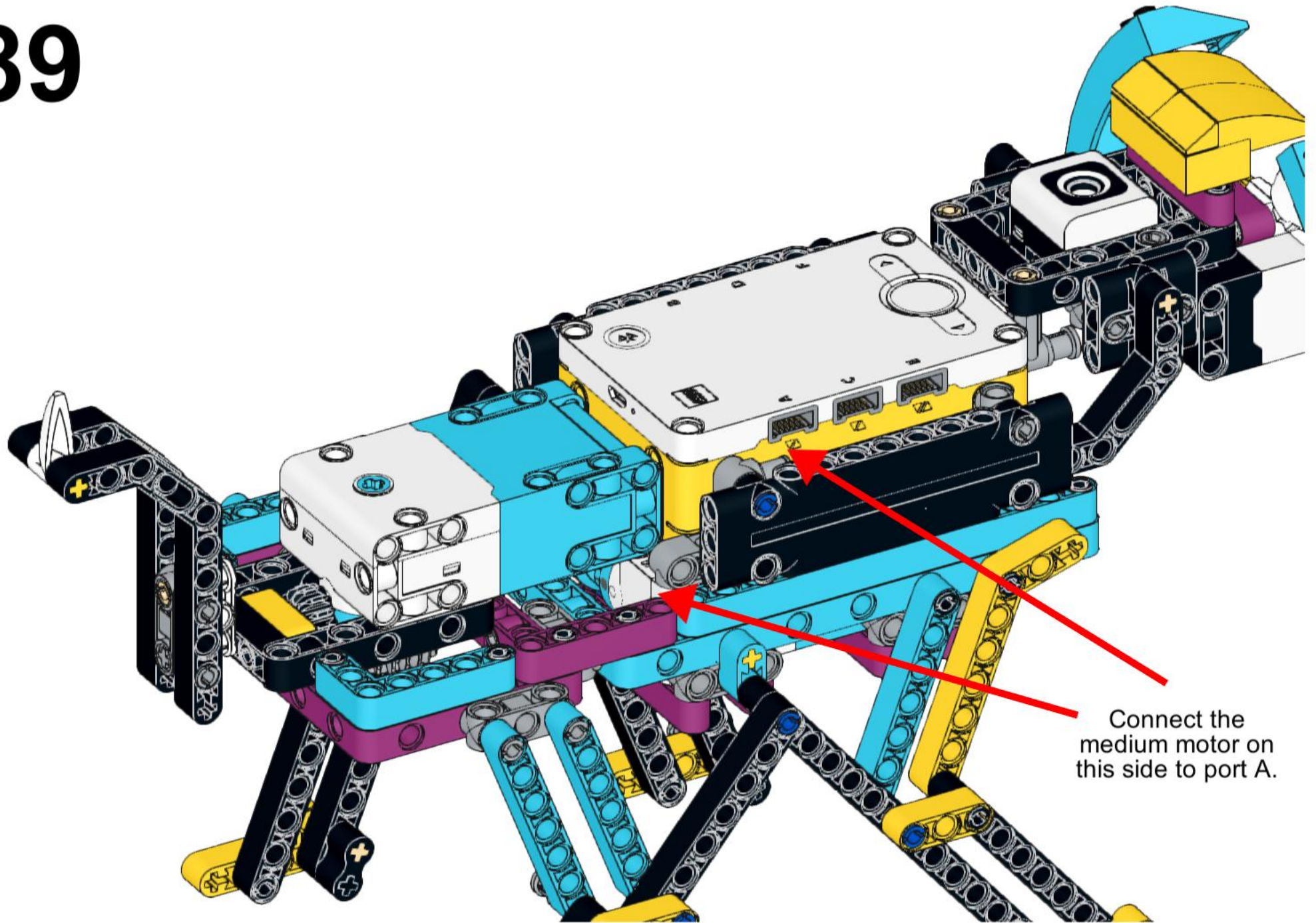

Connect the medium motor on this side to port A.

# 90

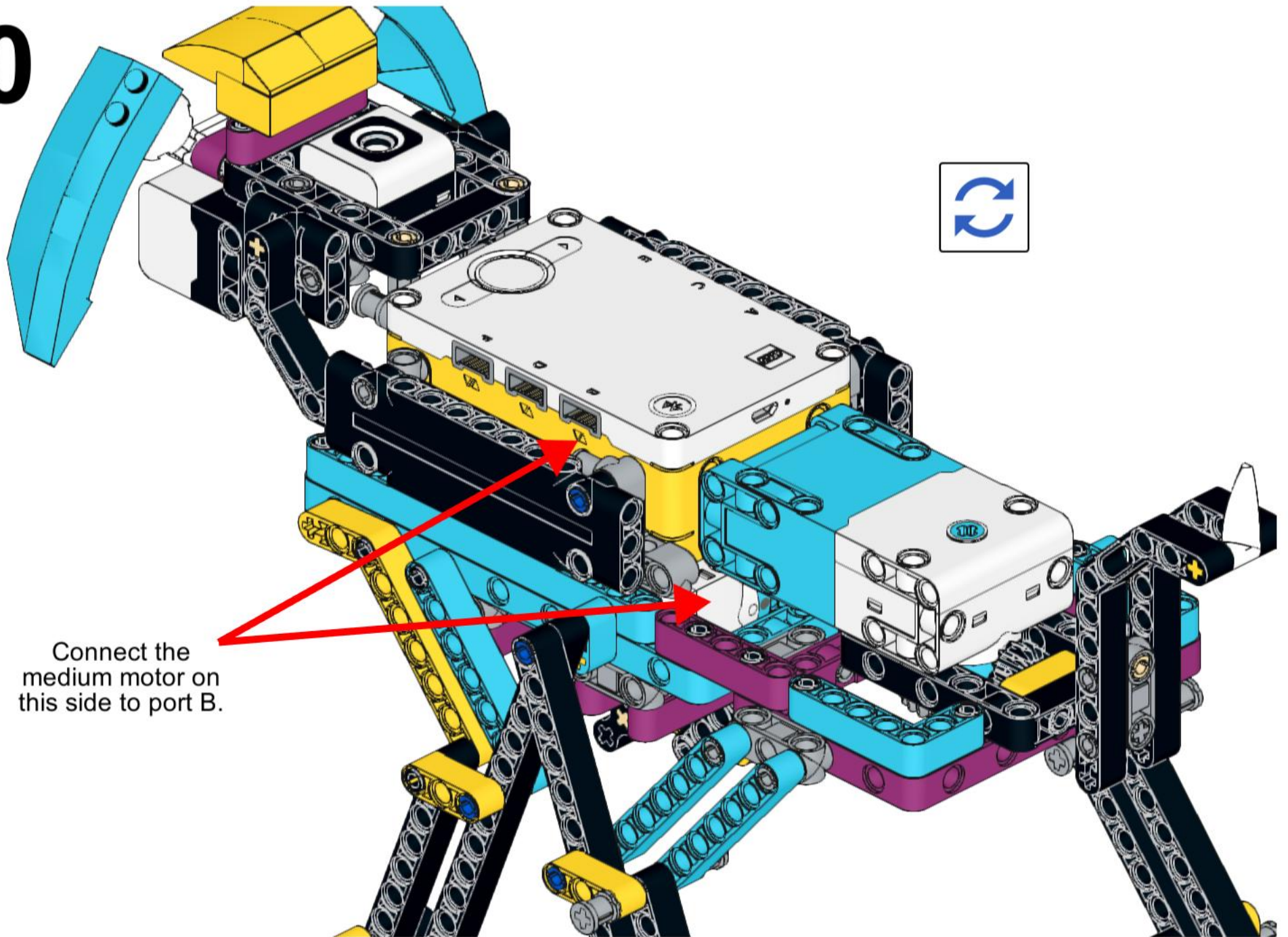

Connect the medium motor on this side to port B.

# 91

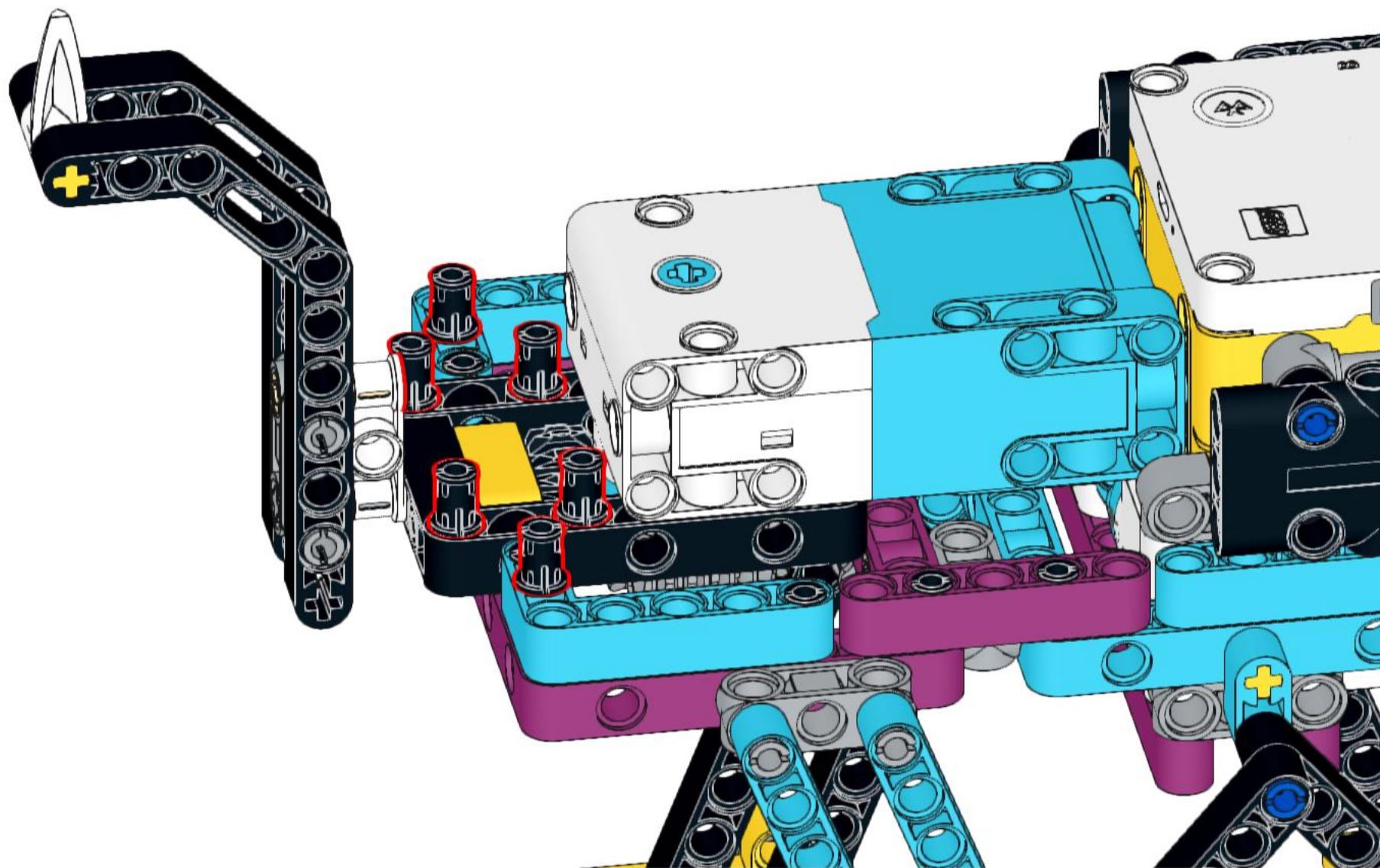

92

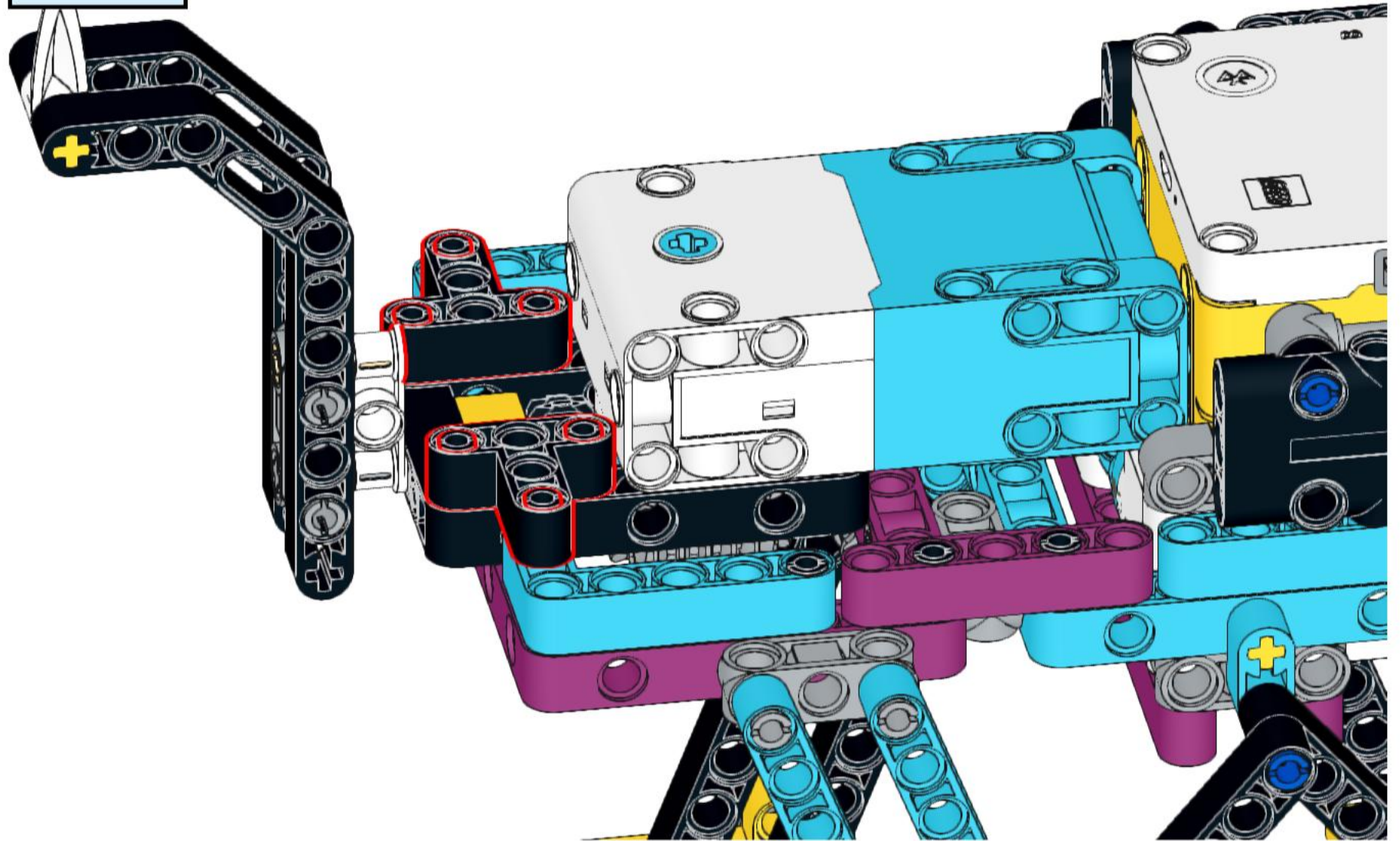
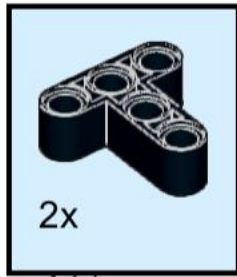

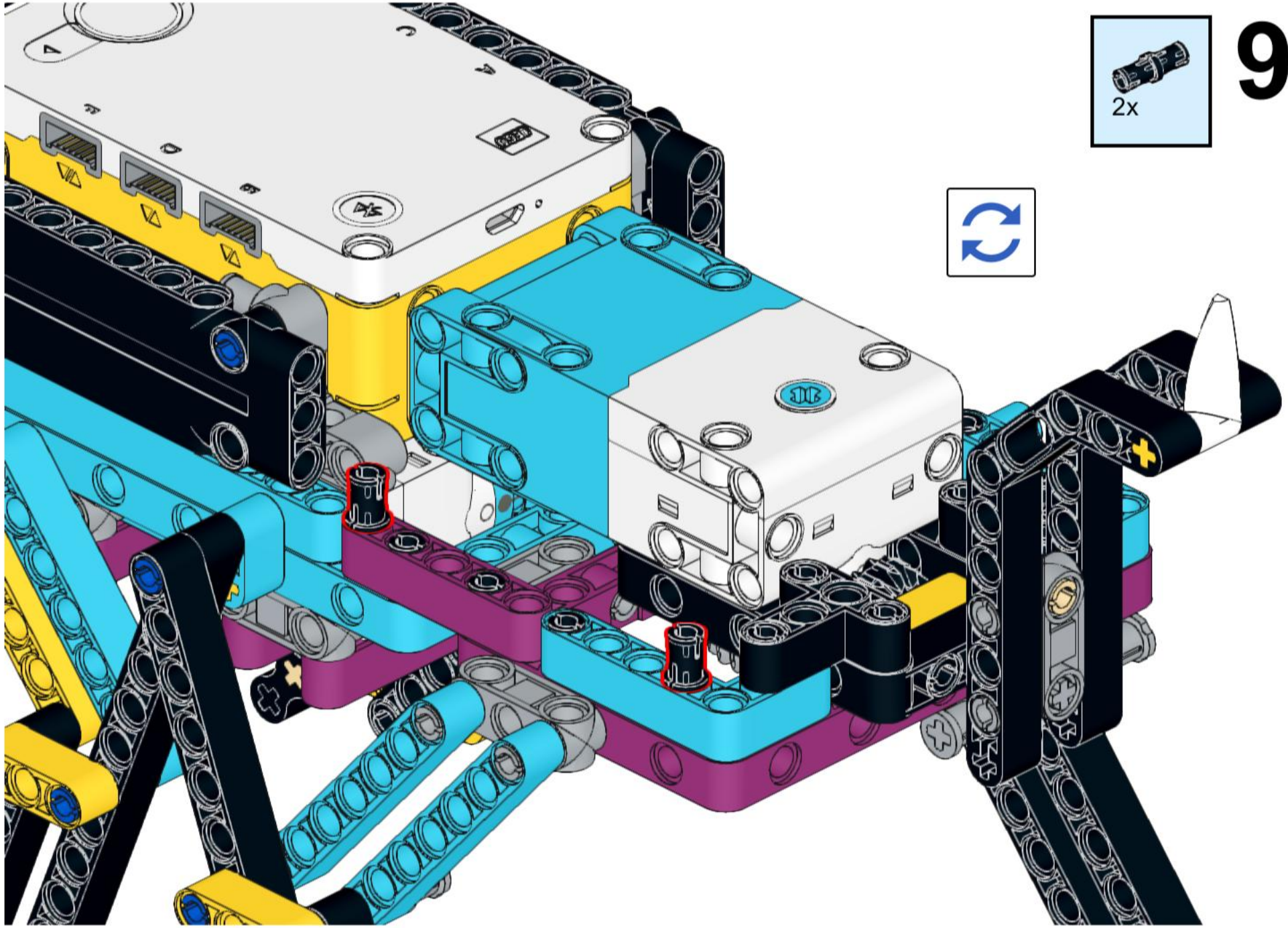

93



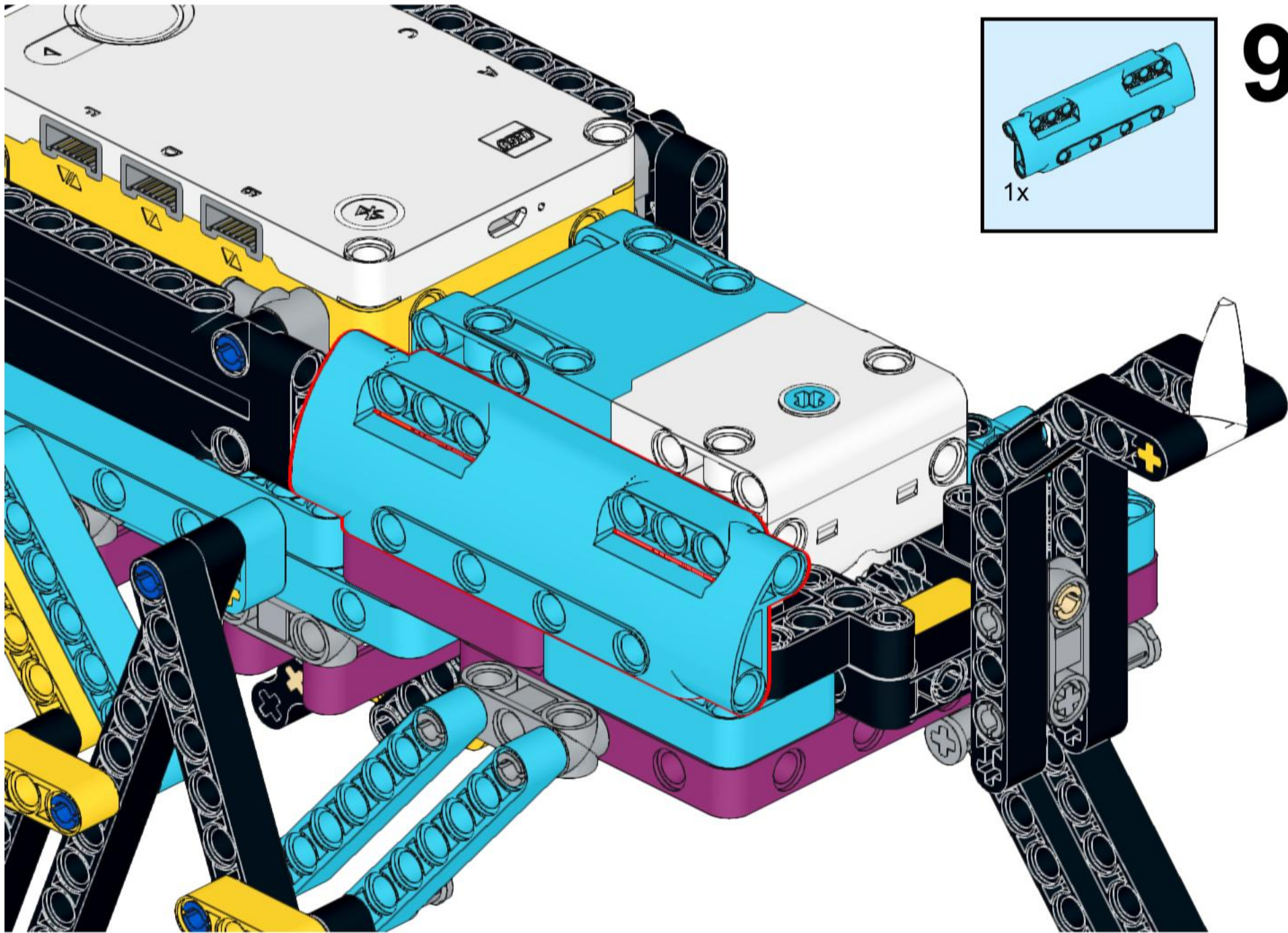
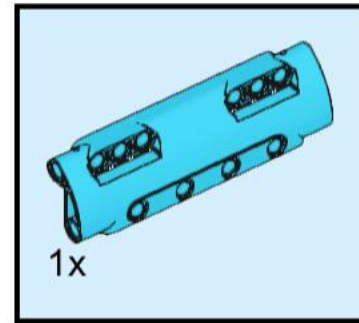

# 95

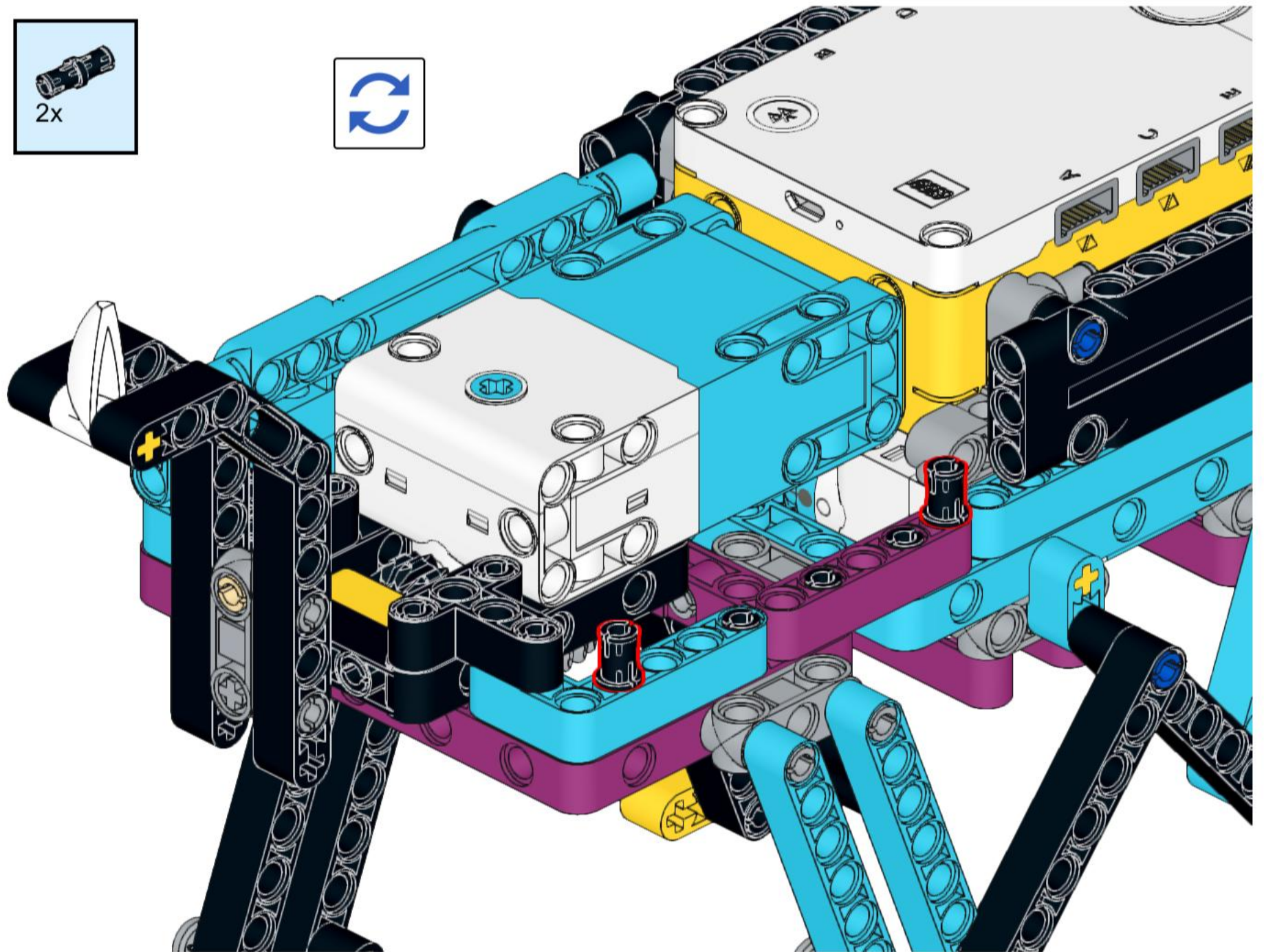

# 96

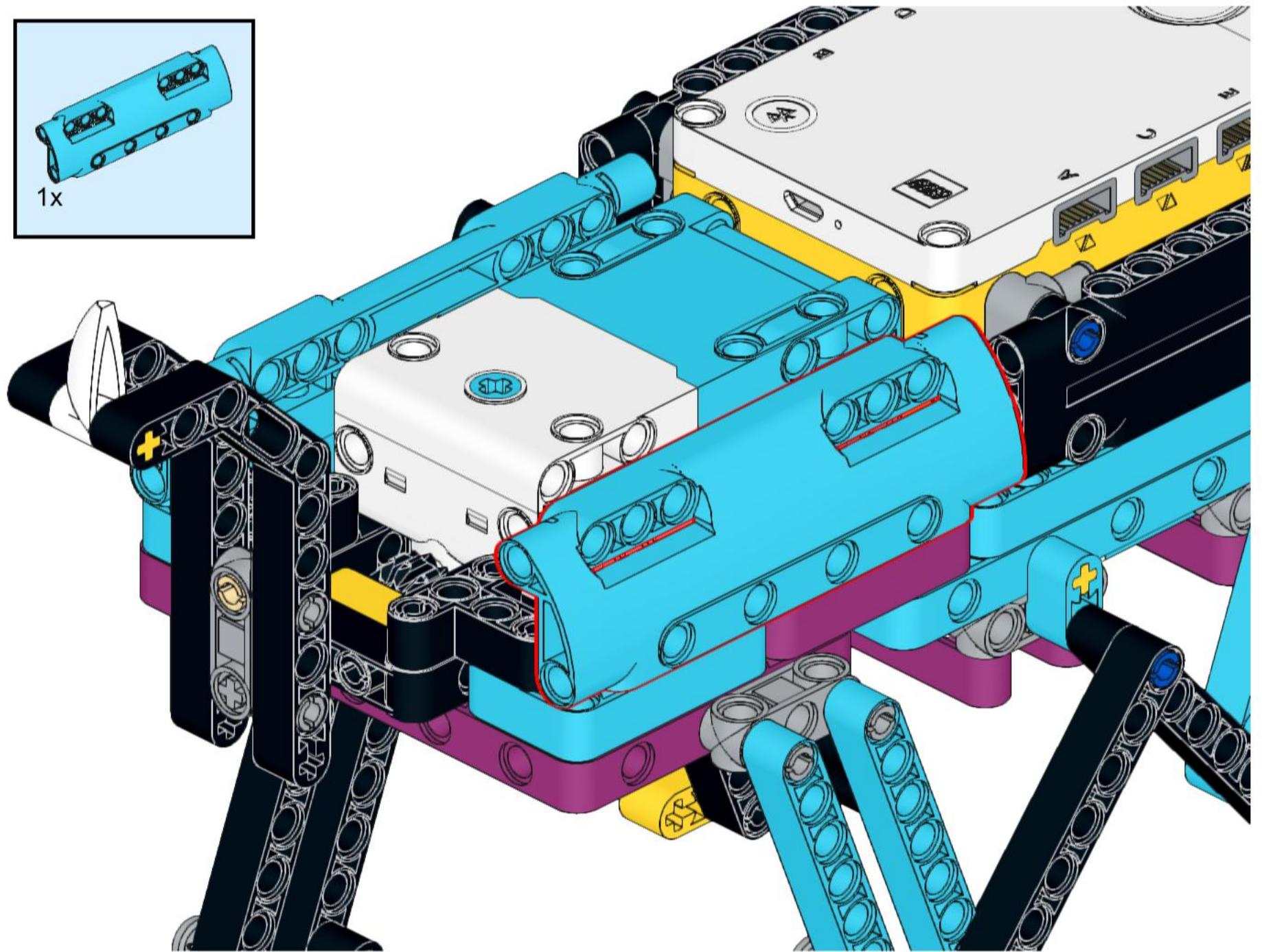
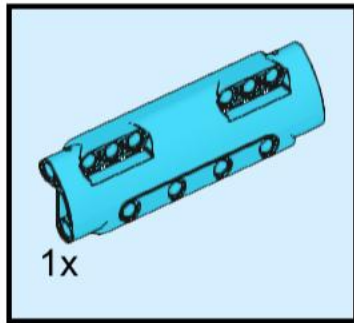

# 97

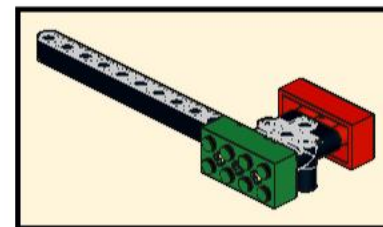
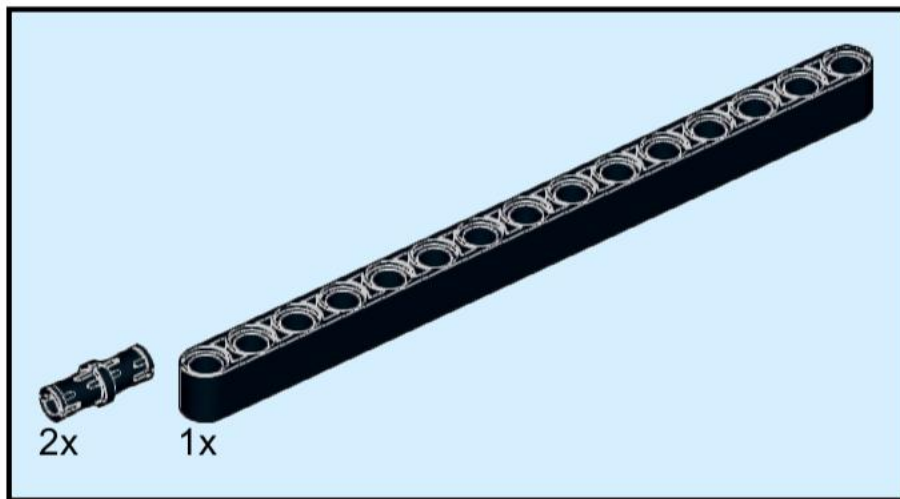

# 98

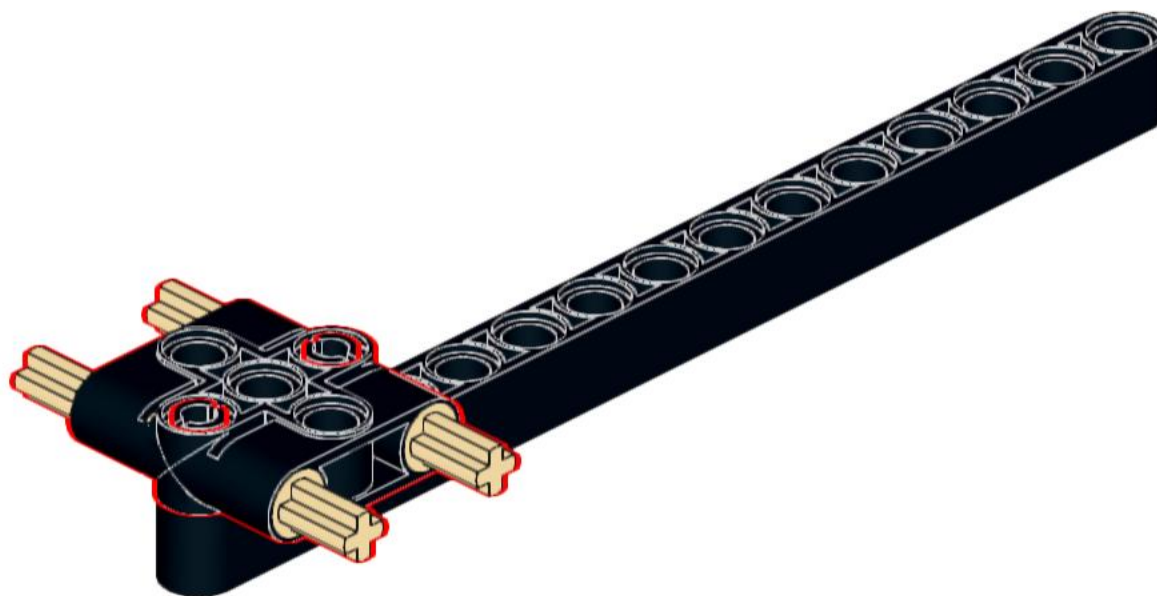
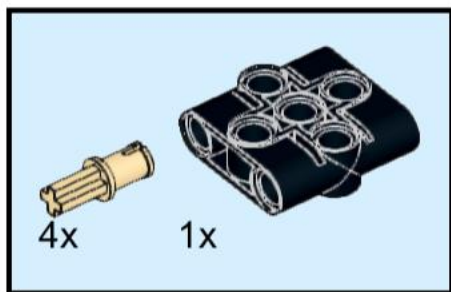

# 99

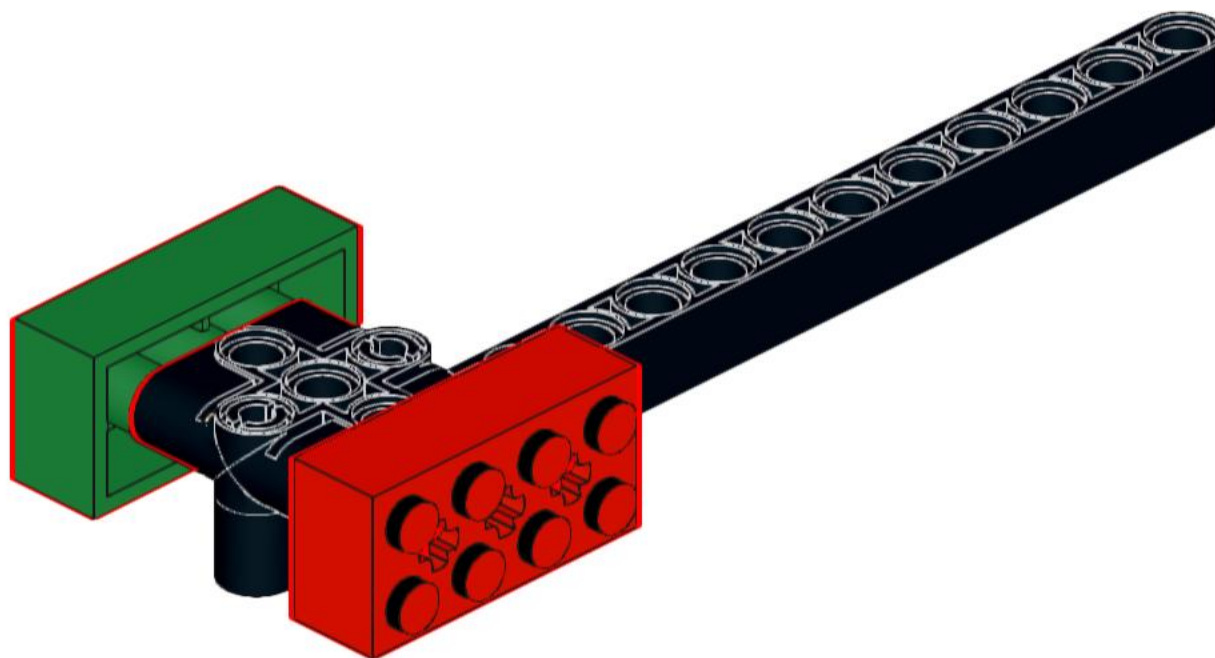
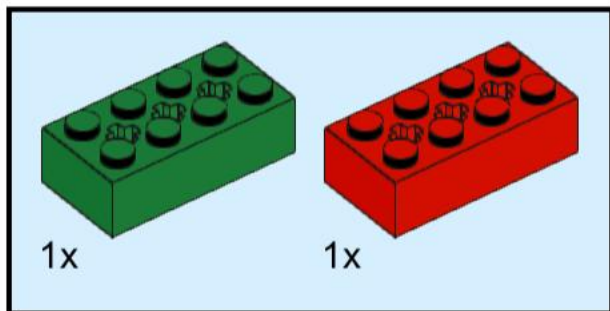

# 100

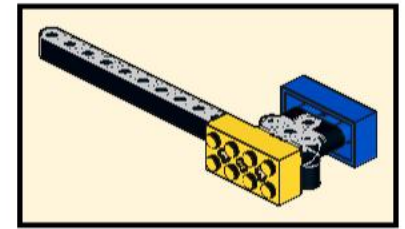
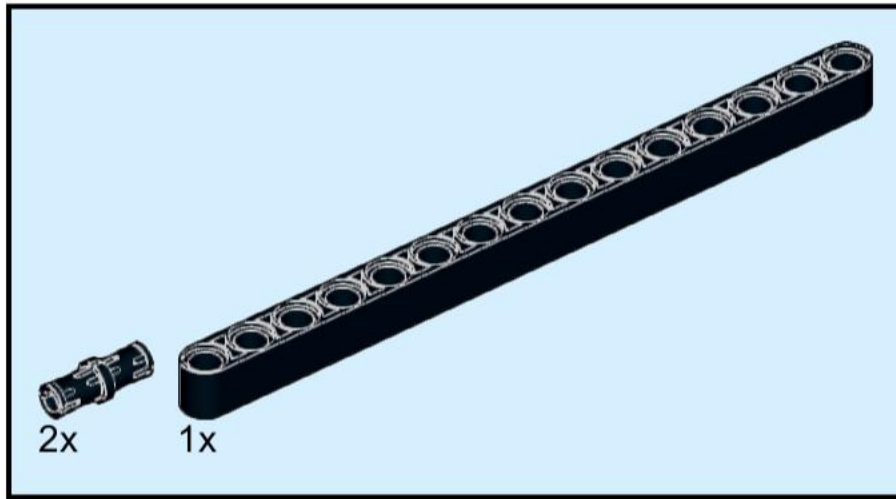

# 101

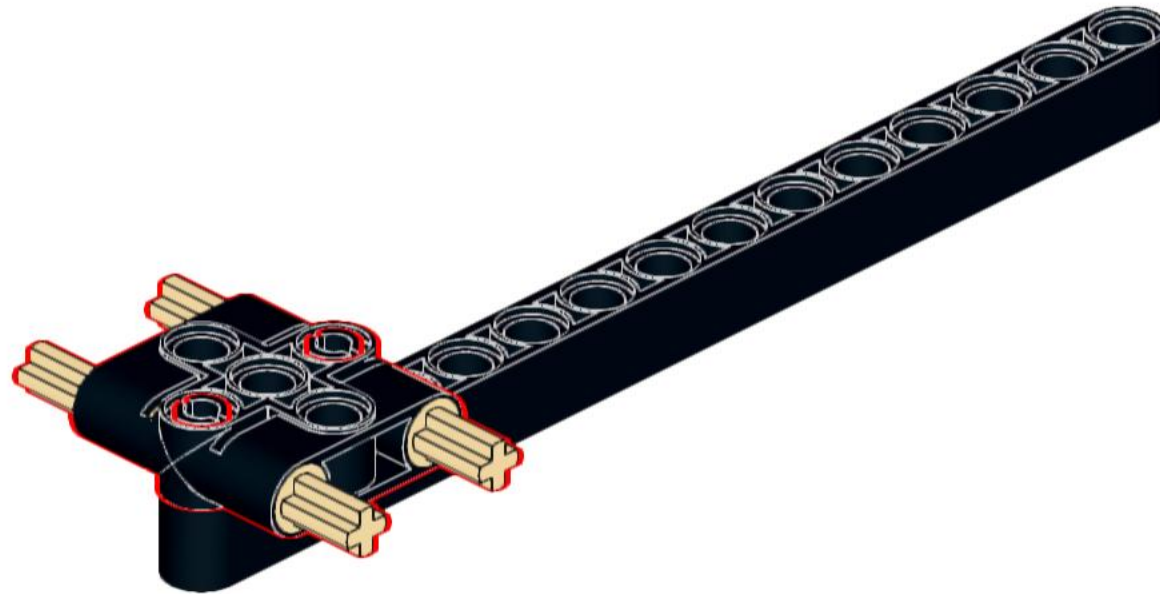
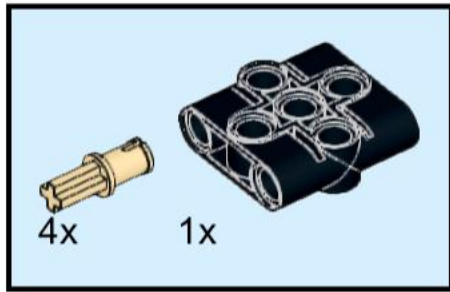

# 102

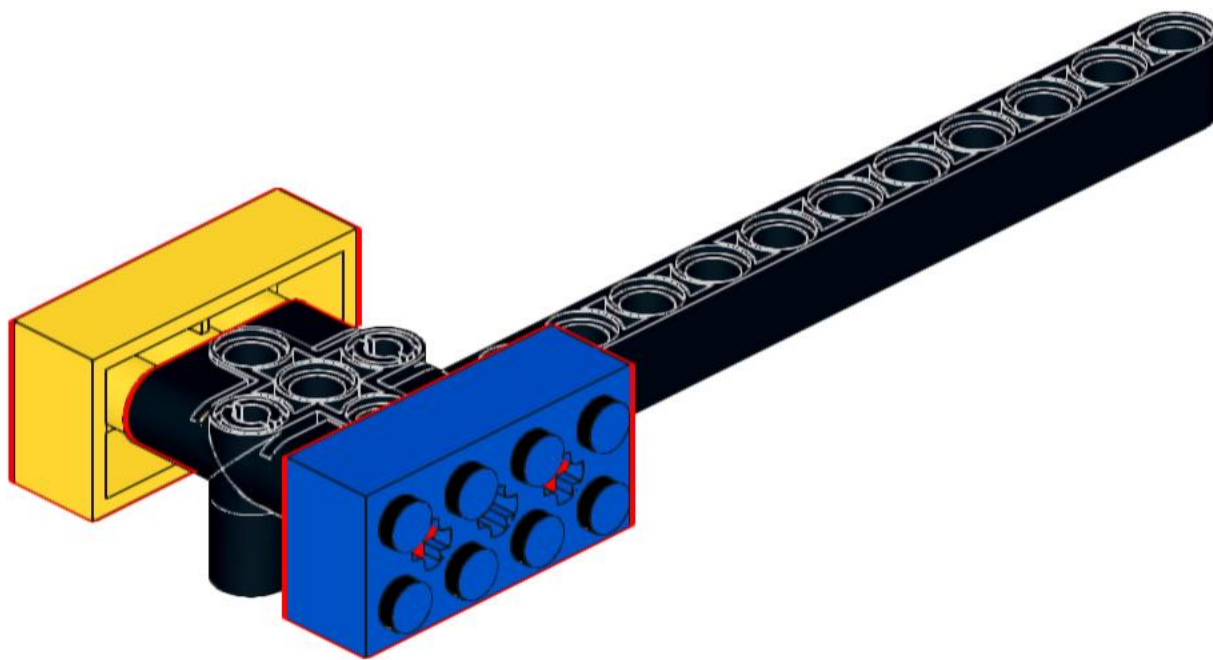
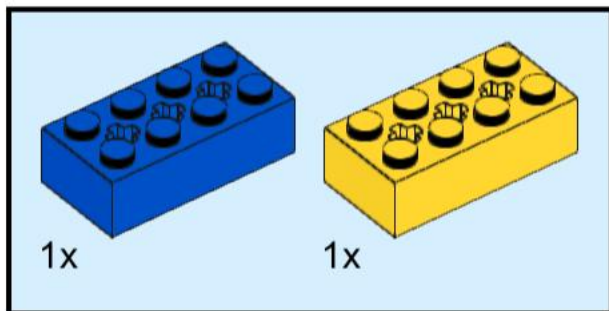

# 103

